

 **BOEING**
COMPONENT
MAINTENANCE MANUAL

TO: ALL HOLDERS OF CLASS DIVIDER CLOSET ASSEMBLY COMPONENT MAINTENANCE
MANUAL 25-24-02

REVISION NO. 4 DATED MAR 01/04

HIGHLIGHTS

Pages which have been added or revised are outlined below together with the highlights of the revision. Remove and insert the affected pages as listed and enter Revision No. and date on the Record of Revision Sheet.

CHAPTER/SECTION

AND PAGE NO.

DESCRIPTION OF CHANGE

CONTENTS

Added clarifications and updated callouts.

1

DESCRIPTION & OPERATION

1

301

REPAIR-GEN

601-602

REPAIR 1-1

601-603

REPAIR 2-1

601-602

701

1014-1027,1032

25-24-02

HIGHLIGHTS

01.1

Page 1

Mar 01/04

CLASS DIVIDER CLOSET ASSEMBLY

PART NUMBER 413T3610-1

COMPONENT MAINTENANCE MANUAL
WITH
ILLUSTRATED PARTS LIST

25-24-02

TITLE PAGE

Page 1

Jul 10/86

01



REVISION RECORD

- Retain this record in front of manual. On receipt of revision, insert revised pages in the manual, and enter revision number, date inserted and initial.

REVISION NUMBER	REVISION DATE	DATE FILED	BY	REVISION NUMBER	REVISION DATE	DATE FILED	BY

25-24-02

REVISION RECORD

01

Page 1

Jul 10/86

TEMPORARY REVISION AND SERVICE BULLETIN RECORD

BOEING SERVICE BULLETIN	BOEING TEMPORARY REVISION	OTHER DIRECTIVE	DATE OF INCORPORATION INTO MANUAL
		MCB 1252-027	JUL 10/86

25-24-02

TR & SB RECORD

01

Page 1

Jul 10/86

BOEING
 COMPONENT
 MAINTENANCE MANUAL

PAGE	DATE	CODE	PAGE	DATE	CODE
25-24-02			REPAIR 1-1		CONT.
			604	BLANK	
TITLE PAGE			REPAIR 2-1		
1	JUL 10/86	01	*601	MAR 01/04	01.1
2	BLANK		*602	MAR 01/04	01.1
REVISION RECORD			ASSEMBLY		
1	JUL 10/86	01	*701	MAR 01/04	01.1
2	BLANK		702	BLANK	
TR & SB RECORD			ILLUSTRATED PARTS LIST		
1	JUL 10/86	01	1001	JUL 10/86	01
2	BLANK		1002	JAN 01/91	01.1
LIST OF EFFECTIVE PAGES			1003	JAN 01/91	01.1
*1	MAR 01/04	01	1004	JAN 01/91	01.1
THRU LAST PAGE			1005	JAN 01/91	01.1
CONTENTS			1006	JAN 01/91	01.1
*1	MAR 01/04	01.1	1007	JAN 01/91	01.1
2	BLANK		1008	OCT 01/92	01.1
INTRODUCTION			1009	JAN 01/91	01.1
1	JUL 10/86	01	1010	OCT 01/92	01.1
2	BLANK		1011	JAN 01/91	01.1
DESCRIPTION & OPERATION			1012	JAN 01/91	01.1
*1	MAR 01/04	01.1	1013	JAN 01/91	01.1
2	BLANK		*1014	MAR 01/04	01.1
DISASSEMBLY			*1015	MAR 01/04	01.1
*301	MAR 01/04	01.1	*1016	MAR 01/04	01.1
302	BLANK		*1017	MAR 01/04	01.1
REPAIR-GENERAL			*1018	MAR 01/04	01.1
*601	MAR 01/04	01.1	*1019	MAR 01/04	01.1
*602	MAR 01/04	01.1	*1020	MAR 01/04	01.1
REPAIR 1-1			*1021	MAR 01/04	01.1
*601	MAR 01/04	01.1	*1022	MAR 01/04	01.1
*602	MAR 01/04	01.1	*1023	MAR 01/04	01.1
*603	MAR 01/04	01.1	*1024	MAR 01/04	01.1
			*1025	MAR 01/04	01.1
			*1026	MAR 01/04	01.1
			*1027	MAR 01/04	01.1
			1028	NOV 01/01	01.1
			1029	NOV 01/01	01.1
			1030	NOV 01/01	01.1
			1031	NOV 01/01	01.1

* = REVISED, ADDED OR DELETED

25-24-02

EFFECTIVE PAGES
CONTINUED Page 1
01 Mar 01/04

PAGE	DATE	CODE	PAGE	DATE	CODE
ILLUSTRATED PARTS LIST		CONT.			
*1032	MAR 01/04	01.1			
1033	JAN 01/91	01.1			
1034	JAN 01/91	01.1			
1035	JAN 01/91	01.1			
1036	JAN 01/91	01.1			
1037	JAN 01/91	01.1			
1038	JAN 01/91	01.1			
1039	OCT 01/92	01.1			
1040	JAN 01/91	01.1			
1041	JAN 01/91	01.1			
1042	JAN 01/91	01.1			
1043	JAN 01/91	01.1			
1044	JAN 01/91	01.1			

* = REVISED, ADDED OR DELETED

25-24-02

EFFECTIVE PAGES
 LAST PAGE Page 2
 01 Mar 01/04

TABLE OF CONTENTS

<u>Paragraph Title</u>	<u>Page</u>
Description and Operation	1
Testing and Trouble Shooting (not applicable)	
Disassembly	301
Cleaning. * ^[1] * ^[2]	
Check * ^[1]	
Repair.	601
Assembly.	701
Fits and Clearances (not applicable)	
Special Tools (not applicable)	
Illustrated Parts List.	1001

*^[1] Special instructions are not necessary. Use standard industry practices.

*^[2] Also use the instructions in SOPM 20-30-03.

25-24-02

CONTENTS

01.1

Page 1

Mar 01/04



INTRODUCTION

The instructions in this manual provide the information necessary to perform maintenance functions ranging from simple checks and replacement to complete shop-type repair.

This manual is divided into separate sections:

- | | |
|---|------------------------------|
| 1. Title Page | 4. List of Effective Pages |
| 2. Record of Revisions | 5. Table of Contents |
| 3. Temporary Revisions &
Service Bulletin Record | 6. Introduction |
| | 7. Procedures & IPL Sections |

Refer to the Table of Contents for the page location of applicable sections. An asterisked flagnote *[] in place of the page number indicates that no special instructions are provided since the function can be performed using standard industry practices.

The beginning of the REPAIR section includes a list of the separate repairs and a list of applicable standard Boeing practices.

An explanation of the use of the Illustrated Parts List is provided in the Introduction to that section.

All weights and measurements used in the manual are in English units, unless otherwise stated. When metric equivalents are given they will be in parentheses following the English units.

Design changes, optional parts, configuration differences and Service Bulletin modifications create alternate part numbers. These are identified in the Illustrated Parts List (IPL) by adding an alphabetical character to the basic item number. The resulting item number is called an alpha-variant. Throughout the manual, IPL basic item number references also apply to alpha-variants unless otherwise indicated.

Verification:

25-24-02

INTRODUCTION

01

Page 1

Jul 10/86



OUTBOARD FORWARD RIGHT HAND CLOSET ASSEMBLY

DESCRIPTION AND OPERATION

1. Description and Operation

A. The closet assembly includes bonded, honeycomb panel assemblies, two magazine storage shelves, a storage shelf and two coat racks. Access to the magazine shelves is through two sliding retainers and access to the storage shelf and coat racks is through hinged doors with latches.

2. Leading Particulars (approximate)

Height -- 80 inches
Length -- 46 inches
Width -- 40 inches
Weight -- 168 pounds

25-24-02

DESCRIPTION & OPERATION

01.1

Page 1

Mar 01/04



DISASSEMBLY

1. Disassembly

CAUTION: THE CLOSET CAN BE SEEN FROM THE AIRPLANE INTERIOR. BE CAREFUL NOT TO DAMAGE SURFACES THE PASSENGER WILL SEE.

NOTE: Disassemble this component only as necessary to complete fault isolation, find if parts are serviceable, do the repairs, and put the unit back in serviceable condition.

A. Special instructions are not necessary. Use standard industry practices.

25-24-02

DISASSEMBLY

01.1

Page 301

Mar 01/04

REPAIR – GENERAL1. Content

- A. Repair, refinish and replacement procedures are included in separate repair sections as follows:

<u>P/N</u>	<u>NAME</u>	<u>REPAIR</u>
413T3610	CLOSET ASSY	1-1
---	MISCELLANEOUS PARTS REFINISH	2-1

2. Standard Practices

20-41-01 Decoding Table for Boeing Finish Codes
 20-41-02 Application of Chemical and Solvent Resistant Finishes
 20-41-04 Application and Repair of Interior Decorative Finishes
 20-43-01 Chromic Acid Anodizing
 20-50-12 Application of Adhesive
 20-60-02 Finishing Materials

3. Materials

NOTE: Equivalent substitutes can be used.

A. Primer (SOPM 20-60-02)

(1) BMS 10-11, Type 1

(2) BMS 10-83, Type 1

B. Enamel (SOPM 20-60-02)

(1) BMS 10-11, Type 2

25-24-02

REPAIR-GENERAL

01.1

Page 601

Mar 01/04

| (2) BMS 10-83, Type 2

| C. Adhesive -- Type 70 or 82 (SOPM 20-50-12)

25-24-02

REPAIR-GENERAL

01.1 Page 602

Mar 01/04

CLOSET ASSEMBLY – REPAIR 1-1

413T3610-2, -3

NOTE: Refer to REPAIR – GENERAL for a list of applicable standard practices.

1. Component Replacement (IPL Fig. 1)

- A. Bond trims (380, 385, 395, 405, 410, 415, 420, 880, 895, 900, 903, 906, 909) to panels with Type 82 or Type 70 adhesive (SOPM 20-50-12).
- B. Replace placards (120, 125, 130, 130, 555, 560) and markers (981, 984) per Fig. 601.

2. Refinish

- A. Trim (380, 385, 395, 405, 410, 415, 420, 880, 895, 900, 903, 906, 909)
-- Sulfuric acid anodize (F-14.25). Material: Al alloy.

25-24-02

REPAIR 1-1

01.1

Page 601

Mar 01/04

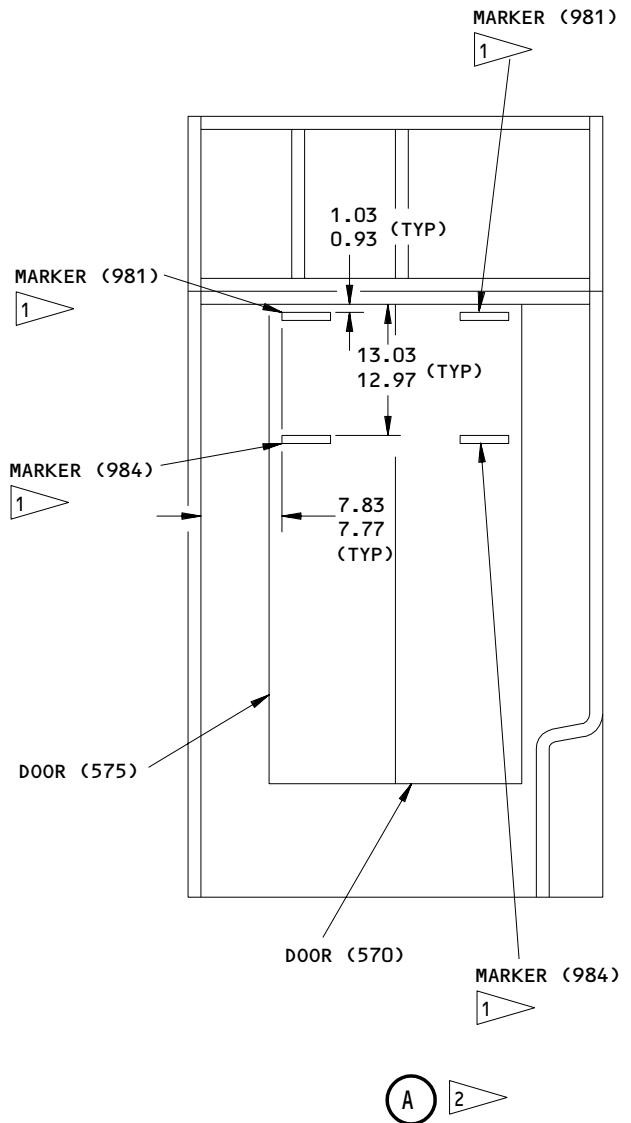
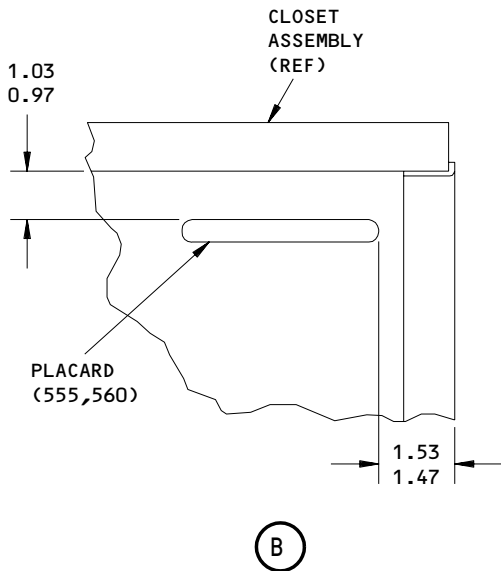
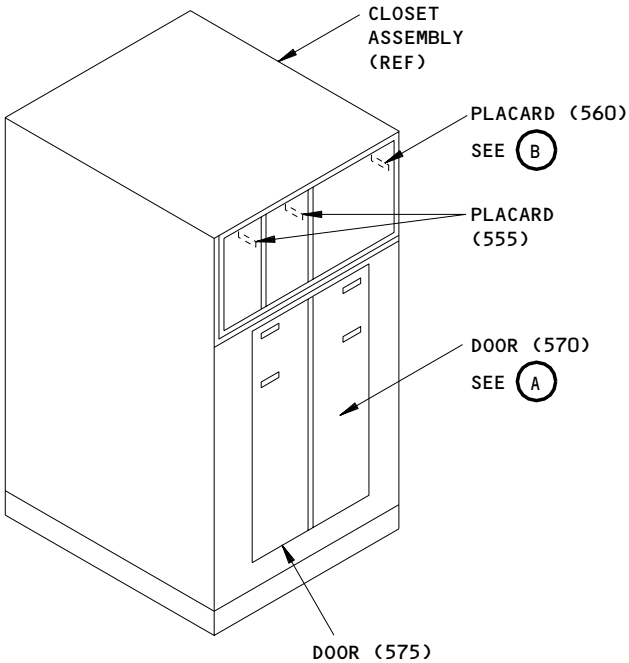

Placard Application
 Figure 601 (Sheet 1)

25-24-02

REPAIR 1-1

01.1

Page 602

Mar 01/04

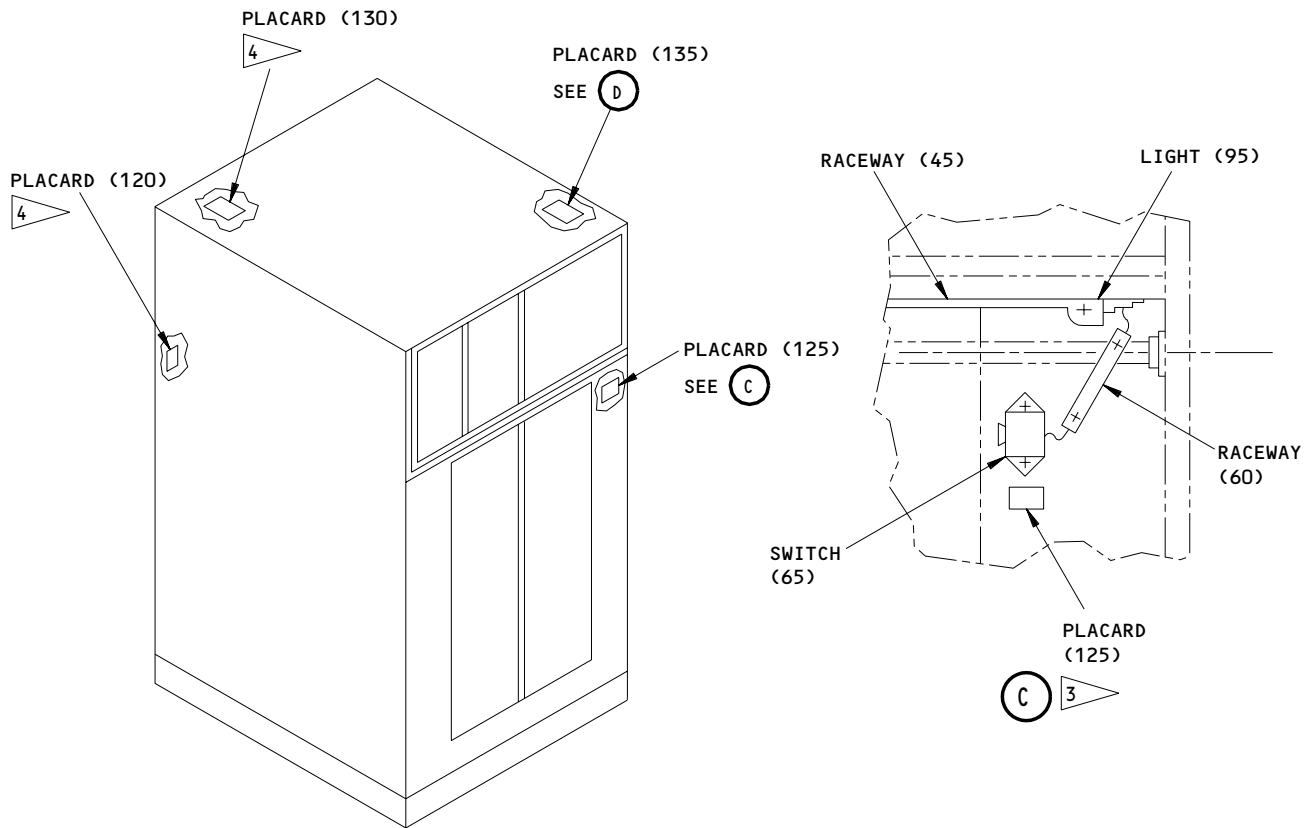

- 1 THESE MARKERS ARE ON THE INNER SURFACES OF DOORS
- 2 RIGHT SIDE OF CLOSET SHOWN, LEFT SIDE OPPOSITE
- 3 INSTALL MARKERS APPROXIMATELY AS SHOWN
- 4 MARKERS (120, 130) OPPOSITE OF (125, 135) RESPECTIVELY

ITEM NUMBERS REFER TO IPL FIG. 1
 ALL DIMENSIONS ARE IN INCHES

Placard Application
 Figure 601 (Sheet 2)

25-24-02

REPAIR 1-1

01.1

Page 603

Mar 01/04

MISCELLANEOUS PARTS REFINISH – REPAIR 2-1

1. Repair of these parts is only replacement of the original finish.
 Refer to REPAIR – GENERAL for a list of applicable standard practices.

IPL FIG. & ITEM	MATERIAL	FINISH
<u>Fig. 1</u>		
Hinge halves (220, 225, 275, 280, 600, 605)	Al alloy	Sulfuric acid anodize (F-14.251).
Plate (180)	Al alloy	Chemical treat and apply BMS 10-11, Type 1 primer (F-18.06), then apply BMS 10-83, Type 1 primer and BMS 10-83, Type 2 enamel (F-22.05-8813).
Plate (350)	Al alloy	For clad alloys, chemical treat and apply BMS 10-11, Type 1 primer (F-18.06), then apply BMS 10-83, Type 2 enamel (F-22.06-7390). For unclad alloys, chromic acid anodize and apply BMS 10-11, Type 1 primer (F-18.13), then apply BMS 10-83, Type 2 enamel (F-22.06-7390).
Plate (360)	301 CRES	Apply satin finish (F-14.80).
Trim (390, 400, 875, 885, 890)	Al alloy	Sulfuric acid anodize (F-14.25).
Shim (372)	Al alloy	Chemical treat and apply BMS 10-11, Type 1 primer (F-18.05), then apply BMS 10-83, Type 2 enamel (F-22.06-8813).
Rod (725)	Al alloy	Sulfuric acid anodize (F-14.2992).

Refinish Details
 Figure 601 (Sheet 1)

25-24-02

REPAIR 2-1

01.1

Page 601

Mar 01/04

IPL FIG. & ITEM	MATERIAL	FINISH
<u>Fig. 1</u>		
Support (790)	Al alloy	Chromic acid anodize and apply BMS 10-11, Type 1 primer (F-18.13), then apply BMS 10-83, Type 1 primer and BMS 10-83, Type 2 enamel (F-22.05-8813).
Angle (800,810,825,830,835)	Al alloy	Chromic acid anodize (F-17.04).
Angle (830,865 Shim (795)	Al alloy	Chromic acid anodize and apply BMS 10-11, Type 1 primer (F-18.13).

Refinish Details
Figure 601 (Sheet 2)

25-24-02

REPAIR 2-1

01.1

Page 602

Mar 01/04



ASSEMBLY

CAUTION: THE CLOSET CAN BE SEEN FROM THE AIRPLANE INTERIOR. BE CAREFUL NOT TO DAMAGE SURFACES THE PASSENGERS WILL SEE.

1. Assembly (IPL Fig. 1)

A. Special instructions are not necessary. Use standard industry practices.

25-24-02

ASSEMBLY
Page 701
Mar 01/04

01.1

ILLUSTRATED PARTS LIST

1. This section lists and illustrates replaceable or repairable component parts. The Illustrated Parts Catalog contains a complete explanation of the Boeing part numbering system.

2. Indentures show parts relationships as follows:

Assembly

Detail Parts for Assembly

Subassembly

Attaching Parts for Subassembly

Detail Parts for Subassembly

Detail Installation Parts (Included only if installation parts may be returned to shop as part of assembly)

3. One use code letter (A, B, C, etc.) is assigned in the EFF CODE column for each variation of top assembly. All listed parts are used on all top assemblies except when limitations are shown by use code letter opposite individual part entries.

4. Letter suffixes (alpha-variants) are added to item numbers for optional parts, Service Bulletin modification parts, configuration differences (except left- and right-hand parts), product improvement parts, and parts added between two sequential item numbers. The alpha-variant is not shown on illustrations when appearance and location of all variants of the part is the same.

5. Service Bulletin modifications are shown by the notations PRE SB XXXX and POST SB XXXX.

A. When a new top assembly part number is assigned by Service Bulletin, the notations appear at the top assembly level only. The configuration differences at detail part level are then shown by use code letter.

B. When the top assembly part number is not changed by the Service Bulletin, the notations appear at the detail part level.

6. Parts Interchangeability

Optional
(OPT)

The parts are optional to and interchangeable with other parts having the same item number.

Supersedes, Superseded By
(SUPSDS, SUPSD BY)

The part supersedes and is not interchangeable with the original part.

Replaces, Replaced By
(REPLS, REPLD BY)

The part replaces and is interchangeable with, or is an alternate to, the original part.

25-24-02

ILLUSTRATED PARTS LIST

01

Page 1001

Jul 10/86

VENDORS

02768 ILLINOIS TOOL WORKS FASTEX DIVN
195 ALGONQUIN ROAD
DES PLAINES, ILLINOIS 60016-6103

03296 NYLON MOLDING CO
1617 S CALIFORNIA
MONROVIA, CALIFORNIA 91016-4621

05043 FUTURA INDUSTRIES CORP HOME PRODUCTS DIV
36 SOUTH MAIN STREET PO BOX 1506 FREEPORT STATION
CLEARFIELD, UTAH 84016

0625B SEE V4N374

06710 LAMSON AND SESSIONS CO THE VALLEY-TODECO
12975 BRADLEY AVENUE
SYLMAR, CALIFORNIA 91342-3830

06725 AIR INDUSTRIES CORPORATION
12570 KNOTT STREET
GARDEN GROVE, CALIFORNIA 92641-3932

06950 SCREWCORP VSI CORP AEROSPACE PRODUCTS DIV FAIRCHILD IND INC
13001 EAST TEMPLE AVE. PO BOX 730
CITY OF INDUSTRY, CALIFORNIA 91746-1417

11815 CHERRY AEROSPACE FASTENERS DIV OF TEXTRON
1224 EAST WARNER AVENUE PO BOX 2157
SANTA ANA, CALIFORNIA 92707

11897 PLASTIGLIDE MANUFACTURING CORP
2701 WEST EL SEGUNDO BLVD
HAWTHORNE, CALIFORNIA 90250-3318

15653 KAYNAR MICRODOT AEROSPACE FASTENING SYSTEM
800 SOUTH COLLEGE BLVD PO BOX 3001
FULLERTON, CALIFORNIA 92634-3001

25-24-02

ILLUSTRATED PARTS LIST
01.1 Page 1002
Jan 01/91

VENDORS

17744 GULTON INDUSTRIES INC LUMINATOR DIV
1200 E PLANO PKWY
PLANO, TEXAS 75074-8522

17943 FEDERAL MANUFACTURING CORPORATION
6910 FARMDALE AVENUE
NORTH HOLLYWOOD, CALIFORNIA 91605-6210

27045 SABRE INDUSTRIES, INCORPORATED
120 WEST PROVIDENCIA AVE
BURBANK, CALIFORNIA 91502

27624 PAUL R BRILES INC P.B. FASTENER DIV
1700 WEST 132ND STREET PO BOX 1157
GARDENA, CALIFORNIA 90249-2008

31845 SEALTH AERO-MARINE CO
16001 MILL CREEK BLVD SOUTHEAST
MILL CREEK, WASHINGTON 98012

34941 HARPER ENGINEERING COMPANY
200 SOUTH TOBIN STREET
RENTON, WASHINGTON 98055-1307

52828 REPUBLIC FASTENER MFG CORP
1300 RANCHO CONEJO BLVD
NEWBURY PARK, CALIFORNIA 91320-1405

53551 ALLFAST FASTENING SYSTEMS INC
15200 EAST DON JELIAN ROAD PO BOX 3166
CITY OF INDUSTRY, CALIFORNIA 91745-1001

56878 SPS TECHNOLOGIES INC AEROSPACE AND INDUSTRIAL PRODUCTS DIV
HIGHLAND AVENUE
JENKINTOWN, PENNSYLVANIA 19046

62139 SELBY FURNITURE HARDWARE COMPANY
17 EAST 22ND AVENUE
NEW YORK, NEW YORK 10010-5303

25-24-02ILLUSTRATED PARTS LIST
01.1 Page 1003
Jan 01/91

VENDORS

71087 BOOTS ACFT NUT DIV TOWNSEND CO SEE TEXTRON INC CHERRY
FASTENER TOWNSEND DIV V11815

72962 ELASTIC STOP NUT A DIV OF HARTFORD INDUSTRIES INC
2330 VAUXHALL ROAD
UNION, NEW JERSEY 07083-5038

73439 AMSCO PRODUCTS CAMCAR DIV TEXTRON INC
345 EAST MARSHALL STREET
WYTHEVILLE, VIRGINIA 24382-3917

78189 ILLINOIS TOOL WORKS INC SHAKEPROOF DIVN
ST CHARLES ROAD
ELGIN, ILLINOIS 60120

80477 ADAMS RITE PRODUCTS INC DIV OF MZZM INC
540 WEST CHEVY CHASE
GLENDALE, CALIFORNIA 91209

80539 SPS TECHNOLOGIES INC AEROSPACE PRODUCTS DIV
2701 SOUTH HARBOR BOULEVARD PO BOX 1259
SANTA ANA, CALIFORNIA 92702-1259

85495 BRILES MFG CO SEE OMARK INDUSTRIES
PRECISION FASTENING SUB OF OMARK IND INC SEE DEUTSCH
FASTENER CORP V08524
OMARK INDUSTRIES SEE PRECISION FASTENING

92215 VOI-SHAN DIV OF VSI CORP SUB OF FAIRCHILD INDUSTRIAL INC
8463 HIGUERA STREET
CULVER CITY, CALIFORNIA 90230

97393 SHUR-LOK CORPORATION
2541 WHITE ROAD PO BOX 19584
IRVINE, CALIFORNIA 92713

25-24-02

ILLUSTRATED PARTS LIST
01.1 Page 1004
Jan 01/91

VENDORS

97928 DEUTSCH FASTENER CORP
3969 PARAMONT BOULEVARD
LAKEWOOD, CALIFORNIA 90712-4193

98996 OLYMPIC FASTENING SYSTEMS INC SUB OF ARMCO INC
11445 SOUTH DOLAN STREET
DOWNEY, CALIFORNIA 90241-4986

25-24-02

ILLUSTRATED PARTS LIST

01.1

Page 1005

Jan 01/91

REFERENCE DESIGNATOR INDEX (SEE SCHEMATIC DIAGRAM)		
REFERENCE DESIGNATOR	PART NUMBER	FIG-ITEM
L25	60B50041-2	1-95A
L607	60B50041-2	95A
S43	417T5035-1	65
S540	417T5035-1	65

25-24-02

ILLUSTRATED PARTS LIST
 01.1 Page 1006
 Jan 01/91

BOEING
 COMPONENT
 MAINTENANCE MANUAL

PART NUMBER	AIRLINE PART NO.	FIG.	ITEM	TTL REQ
AF5141-3C		1	355	6
AN960PD10		1	15	8
		1	150	4
AN960PD10L		1	145	4
		1	715	4
		1	780	56
AN960PD416L		1	750	8
AN960PD6L		1	75	4
		1	105	4
AR11		1	310	1
AR15		1	320	1
AR292		1	315	1
BACB30LU3-17		1	760	28
BACB30LU3-18		1	765	4
BACB30LU3-19		1	770	20
BACB30LU3-20		1	775	4
BACB30LU3-33		1	140	4
BACG20ZA265		1	175	1
BACN10JB3		1	860	8
BACN10JC3		1	155	4
		1	720	4
		1	785	56
BACR15BA3AD		1	855	16
BACR15BA5A		1	340	4
BACR15BX6-3		1	30	18
BACR15DR3AC		1	355	6
BACS12N10-8		1	685	4
BAC27TPPS0218		1	555	4
BAC27TPPS0227		1	560	2
BAC27TPPS0235		1	981	4
BAC27TPPS0236		1	984	4
BAC27TPPS4004		1	125	1

25-24-02

ILLUSTRATED PARTS LIST

01.1

Page 1007

Jan 01/91

PART NUMBER	AIRLINE PART NO.	FIG.	ITEM	TTL REQ
BAC27TPPS4006		1	135	1
BAC27TPPS4207		1	120	1
BAC27TPPS4209		1	130	1
BCREF6243		1	190	4
BCREF9492		1	680	24
BRF210A3		1	860	8
BRF270A3		1	860	8
BRH10A3		1	155	4
		1	720	4
		1	785	56
CA3105-1032-8		1	685	4
CCR264CS3C		1	355	6
F171-3		1	860	8
H10-3BAC		1	155	4
		1	720	4
		1	785	56
H2-1061-1		1	375	4
		1	645	4
L18366-12		1	85	2
MS20392-3C43		1	745	8
MS24665-134		1	740	8
NAS1368N8D		1	924	2
NAS1801-06-4		1	70	4
		1	100	4
NAS1834A3-1000		1	936	2
		1	978	8
NAS1834A3K1000		1	455	4
		1	921	8
NAS1834A4-1000		1	475	2
		1	939	4
		1	966	6
NAS1835A3		1	235	2
		1	290	2
		1	440	48
		1	450	38
		1	470	24
		1	485	24
NAS1835A3		1	510	16
		1	525	24
		1	535	32
		1	550	8
		1	620	80
		1	918	8
		1	930	44
		1	948	152
		1	963	48
		1	972	63

25-24-02

 ILLUSTRATED PARTS LIST
 01.1 Page 1008
 Oct 01/92

BOEING
 COMPONENT
 MAINTENANCE MANUAL

PART NUMBER	AIRLINE PART NO.	FIG.	ITEM	TTL REQ
NAS1835A4		1	490	2
		1	975	2
NAS1836-3-14		1	951	4
NAS514P1032-19		1	10	8
NAS514P1032-24		1	850	8
NAS514P1032-5		1	240	2
		1	295	2
NAS514P1032-6		1	370	8
		1	590	32
		1	610	48
		1	870	4
NAS514P1032-7		1	200	4
		1	255	4
		1	580	32
		1	640	8
NAS514P1032-8		1	650	8
NAS514P632-4		1	210	4
		1	265	4
NAS514P632-6		1	187	8
		1	630	4
NAS514P632-7		1	185	8
		1	330	4
NAS557-6A		1	80	2
NAS603-5P		1	335	4
NAS603-6P		1	170	12
		1	425	176
		1	660	20
		1	730	16
		1	815	184
		1	845	8
NAS603-8P		1	805	5
NAS623-3-23		1	710	4
NAS623-316		1	852	8
NMCG51HA		1	175	1
NS202101-02		1	155	4
NS202101-02		1	720	4
		1	785	56
RMLH9075-3W		1	155	4
		1	720	4
		1	785	56

25-24-02

ILLUSTRATED PARTS LIST

01.1

Page 1009

Jan 01/91

PART NUMBER	AIRLINE PART NO.	FIG.	ITEM	TTL REQ
RV541A3C		1	355	6
SAM223-11		1	245	1
		1	300	1
SAM237-2		1	615	4
SL2334-06A3		1	465A	8
		1	515A	16
		1	540A	12
		1	625A	4
		1	933A	4
		1	954A	2
		1	957A	2
SL2334-06A4		1	465	8
		1	515	16
		1	540	12
		1	625	4
		1	933	4
		1	954	2
		1	957	2
SL2748-06S		1	230	4
		1	285	4
SL3579A3		1	345	2
SP1561-1032-8		1	685	4
T6S1032J		1	155	4
		1	720	4
		1	785	56
VN303A02		1	155	4
		1	720	4
		1	785	56
122NN1500		1	175	1
286T1192-1		1	110	1
294929A		1	175	1
394P		1	635	4

25-24-02

 ILLUSTRATED PARTS LIST
 01.1 Page 1010
 Oct 01/92

BOEING
 COMPONENT
 MAINTENANCE MANUAL

PART NUMBER	AIRLINE PART NO.	FIG.	ITEM	TTL REQ
413T2015-146		1	205	1
		1	260	1
413T2015-147		1	220	1
		1	275	1
413T2015-148		1	225	1
		1	280	1
413T2015-94		1	215	1
		1	270	1
413T2015-95		1	585	4
413T2015-96		1	600	4
413T2015-97		1	605	4
413T2015-98		1	595	4
413T3022-1		1	325	2
413T3022-2		1	350	2
413T3024-37		1	360	2
413T3024-43		1	365	1
413T3027-44SP		1	675	2
413T3027-45SP		1	670	2
413T3030-107		1	323	1
413T3030-161SP		1	250	1
413T3030-163		1	324	1
413T3030-60SP		1	195	1
413T3030-62		1	246	1
413T3030-63		1	247	1
413T3030-64		1	248	1
		1	321	1
413T3030-65		1	249	1
		1	322	1
413T3030-70		1	242	1
		1	297	1
413T3031-163SP		1	570	2

25-24-02

 ILLUSTRATED PARTS LIST
 01.1 Page 1011
 Jan 01/91

PART NUMBER	AIRLINE PART NO.	FIG.	ITEM	TTL REQ
413T3031-164SP		1	575	2
413T3031-25SP		1	570A	2
413T3031-26SP		1	575A	2
413T3031-30		1	626	4
413T3031-50		1	627	2
413T3031-51		1	628	2
413T3038-9		1	655	4
413T3055-2SP		1	690	2
413T3055-3SP		1	695	1
413T3055-4SP		1	700	1
413T3600-3SP		1	430	44
		1	820	18
413T3603-10		1	385	2
		1	909	1
413T3603-11SP		1	830	2
413T3603-12SP		1	825	2
413T3603-13SP		1	800	4
413T3603-14		1	865	4
413T3603-15SP		1	840A	4
413T3603-16		1	810	1
413T3603-17		1	410	2
413T3603-18		1	415	2
413T3603-19SP		1	835	2
413T3603-9		1	380	2
		1	906	1
413T3604-10		1	165	1
413T3604-12		1	180	1
413T3605-2		1	795	8
413T3605-4		1	790	8
413T3606-3		1	725	2
413T3608-1		1	912	1
413T3608-2		1	915	1
413T3609-1SP		1	460	1
413T3609-11SP		1	545	1
413T3609-13SP		1	960	1
413T3609-14SP		1	969	1
413T3609-15SP		1	942	1
413T3609-16SP		1	945	1
413T3609-3SP		1	435	1
413T3609-5SP		1	530	1
413T3609-6SP		1	5	1
413T3609-67SP		1	927	1
413T3609-68SP		1	480	1
413T3609-69SP		1	445	1
413T3609-7SP		1	505	1

25-24-02

 ILLUSTRATED PARTS LIST
 01.1 Page 1012
 Jan 01/91

BOEING
 COMPONENT
 MAINTENANCE MANUAL

PART NUMBER	AIRLINE PART NO.	FIG.	ITEM	TTL REQ
413T3609-8SP		1	507	1
413T3609-9SP		1	520	2
413T3610-1SP		1	1	RF
413T3610-10		1	880	2
413T3610-14		1	890	1
413T3610-15		1	895	1
413T3610-16		1	900	1
413T3610-17		1	875	2
413T3610-19		1	903	2
413T3610-2SP		1	565	1
413T3610-20		1	420	2
413T3610-21		1	405	2
413T3610-29		1	372	2
413T3610-3SP		1	160	1
413T3610-6		1	885	4
413T3610-7		1	400	2
413T3610-8		1	390	8
413T3610-9		1	395	8
413T3702-1SP		1	665	4
413T3705-177SP		1	705	2
417T5022-1		1	90	2
417T5035-1		1	65	2
417T5128-1		1	25	1
417T5128-2		1	35	1
417T5128-3		1	40	2
417T5128-4		1	45	1
417T5128-5		1	50	2
417T5128-6		1	55	1
417T5128-7		1	60	2
501300-1		1	755	8
60B50041-2		1	95A	2
69B51689-2		1	735	4
7514		1	890	1
		1	895	1
		1	900	1
96-02		1	155	4
		1	720	4
		1	785	56

25-24-02

 ILLUSTRATED PARTS LIST
 01.1 Page 1013
 Jan 01/91

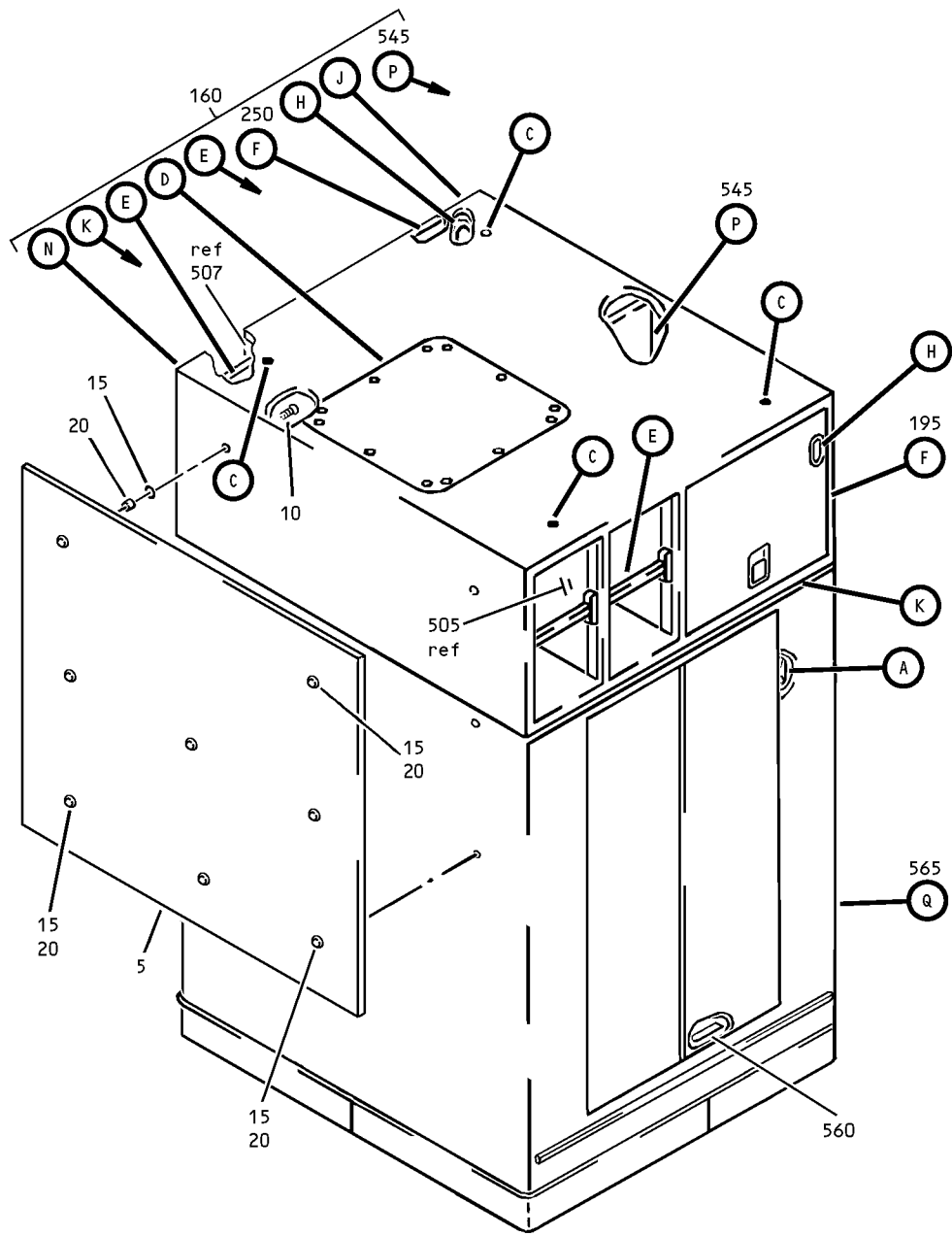

Class Divider Closet Assembly
 Figure 1 (Sheet 1)

25-24-02

ILLUSTRATED PARTS LIST
 01.1 Page 1014
 Mar 01/04

U10190

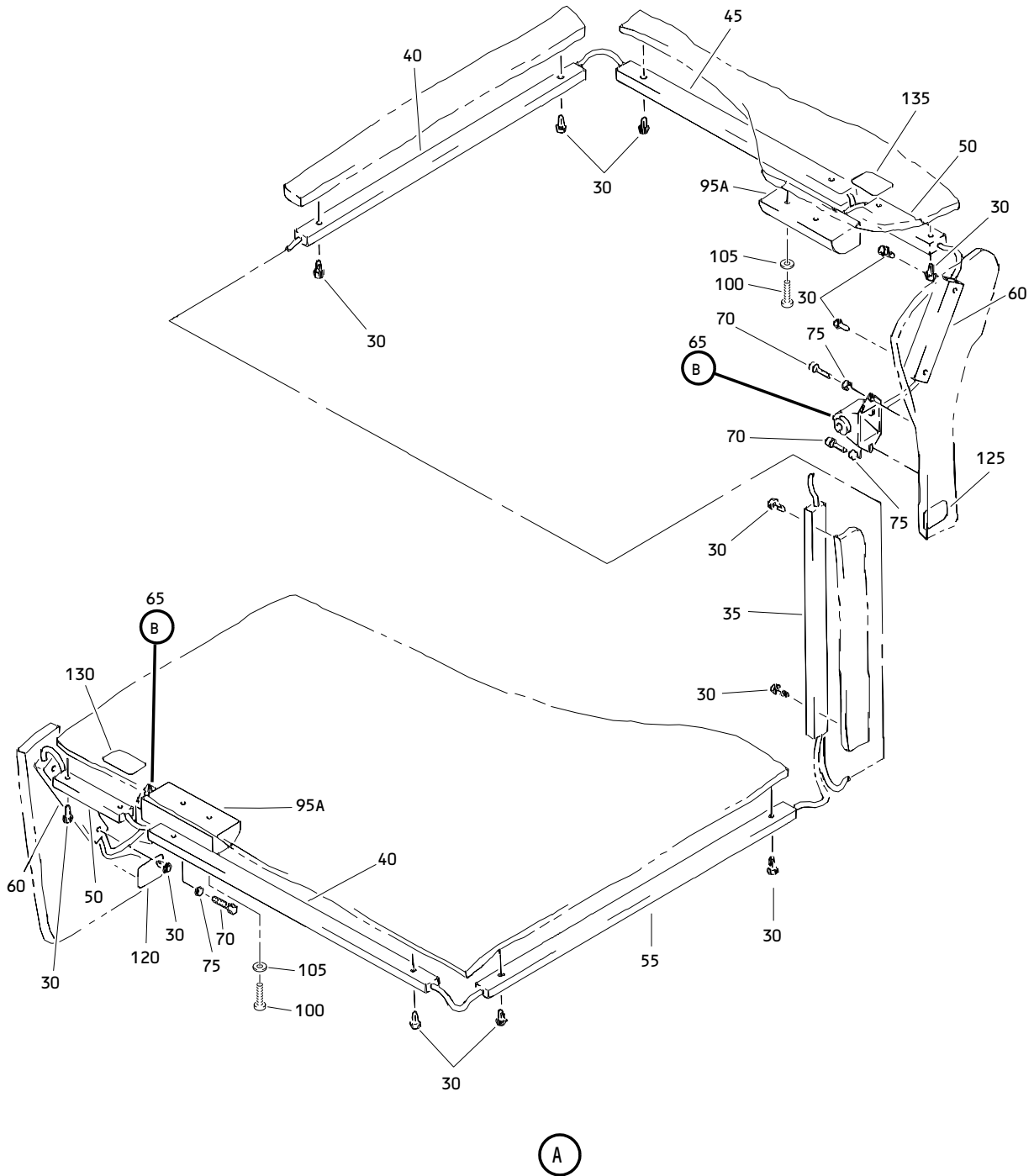

Class Divider Closet Assembly
Figure 1 (Sheet 2)

25-24-02

ILLUSTRATED PARTS LIST
01.1 Page 1015
Mar 01/04

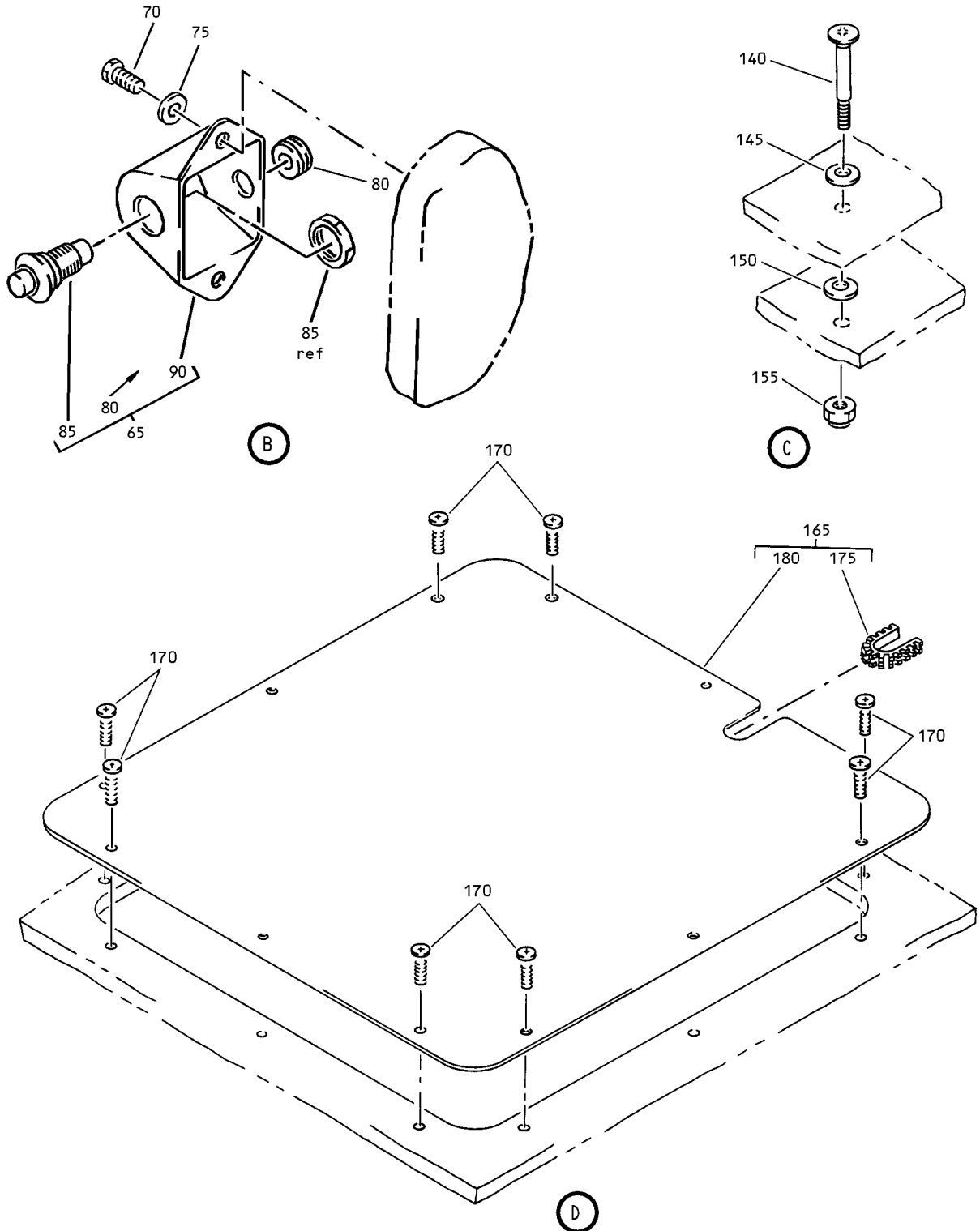

Class Divider Closet Assembly
 Figure 1 (Sheet 3)

25-24-02

ILLUSTRATED PARTS LIST
 01.1 Page 1016
 Mar 01/04

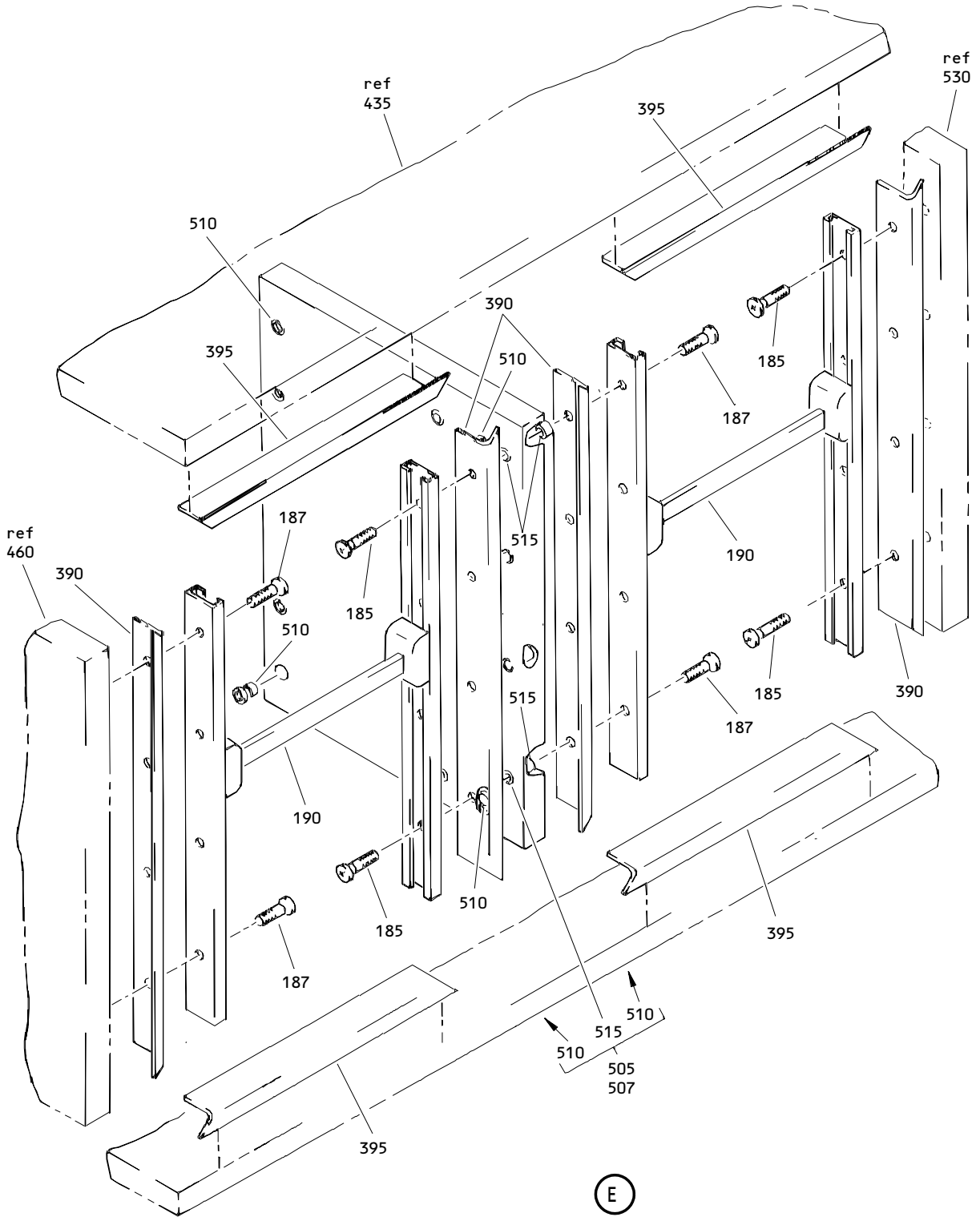

Class Divider Closet Assembly
Figure 1 (Sheet 4)

25-24-02

ILLUSTRATED PARTS LIST
01.1 Page 1017
Mar 01/04

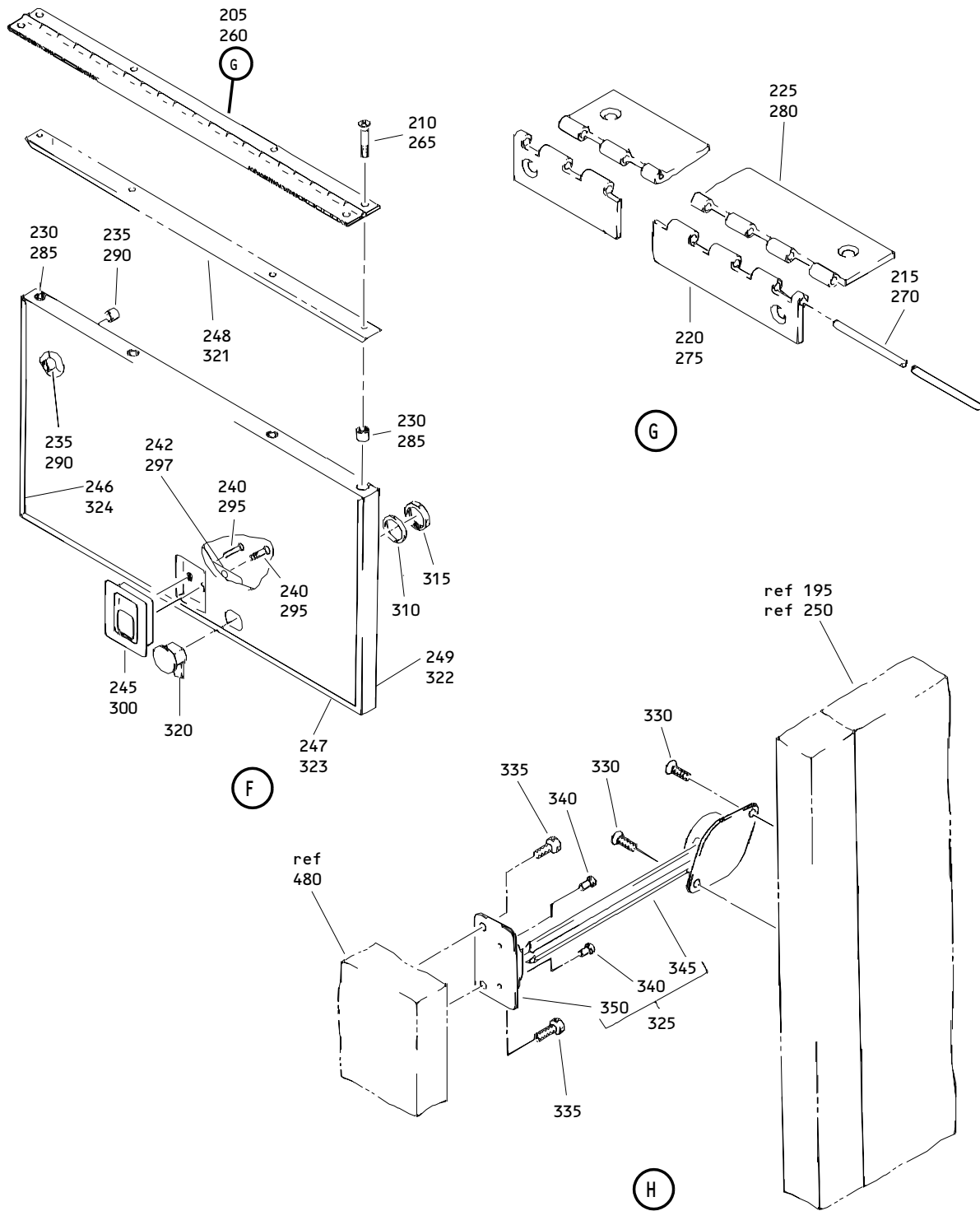

Class Divider Closet Assembly
 Figure 1 (Sheet 5)

25-24-02

ILLUSTRATED PARTS LIST
 01.1 Page 1018
 Mar 01/04

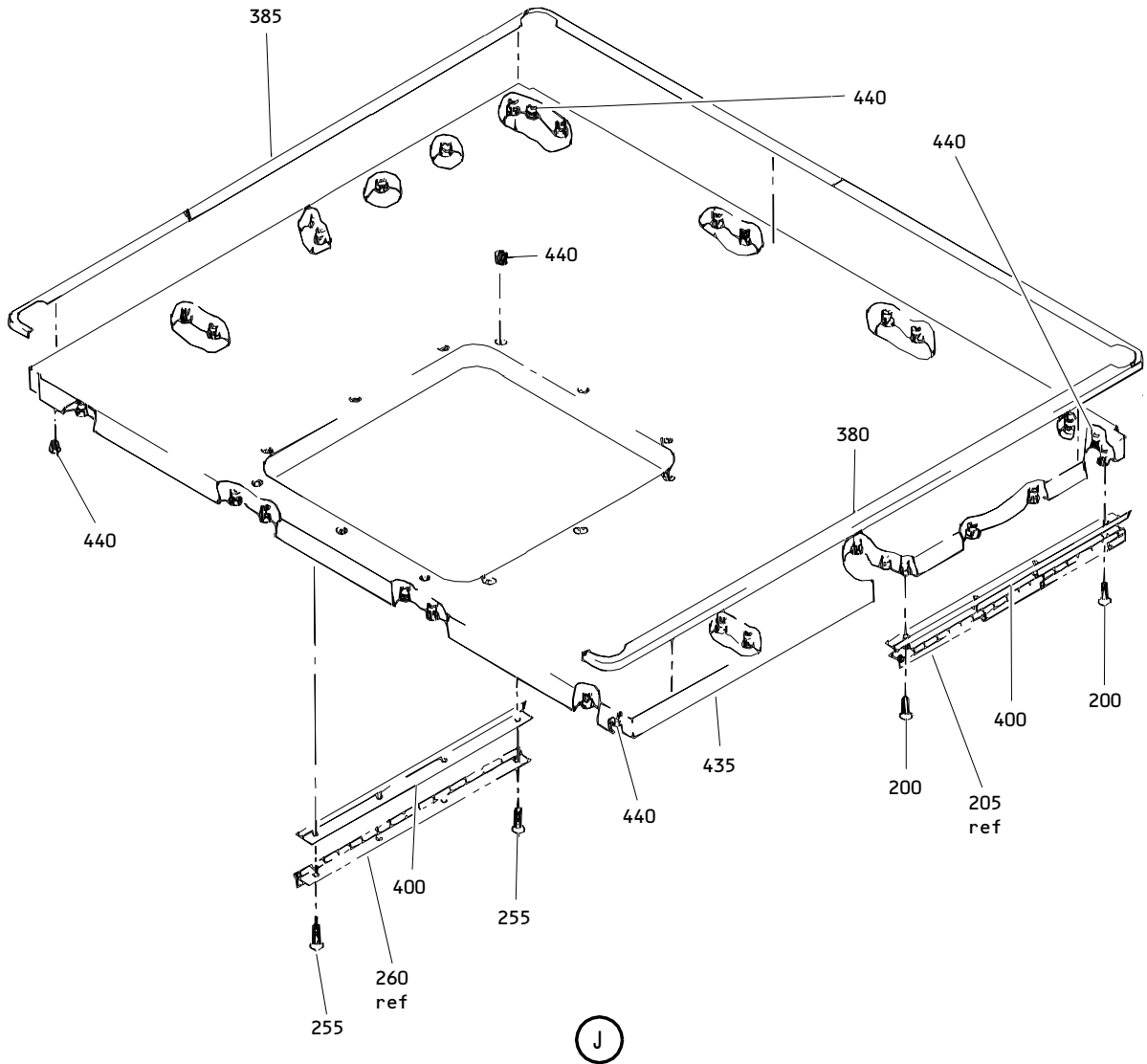

Class Divider Closet Assembly
Figure 1 (Sheet 6)

25-24-02

ILLUSTRATED PARTS LIST
01.1 Page 1019
Mar 01/04

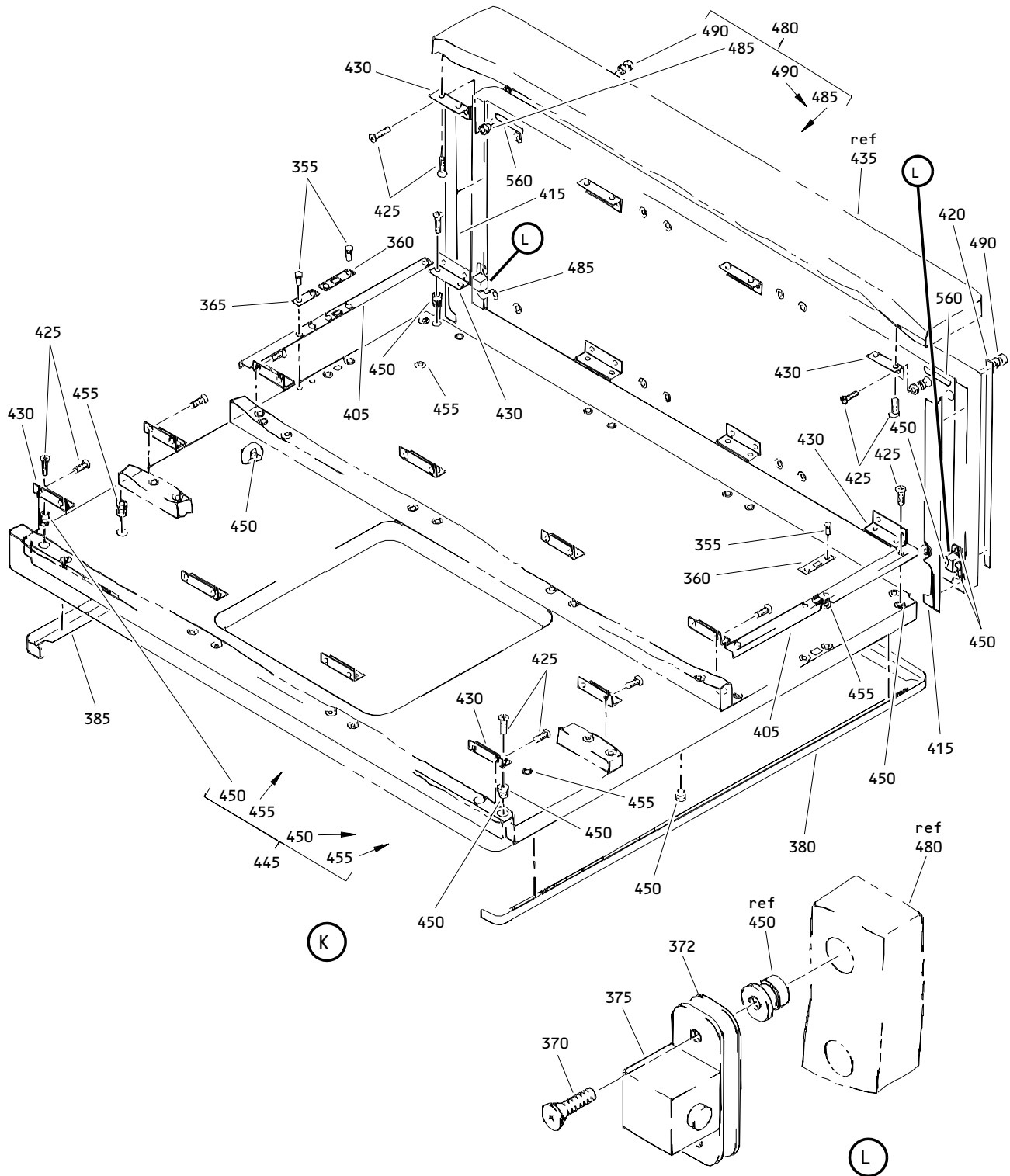

**Class Divider Closet Assembly
 Figure 1 (Sheet 7)**

25-24-02

**ILLUSTRATED PARTS LIST
 01.1 Page 1020
 Mar 01/04**

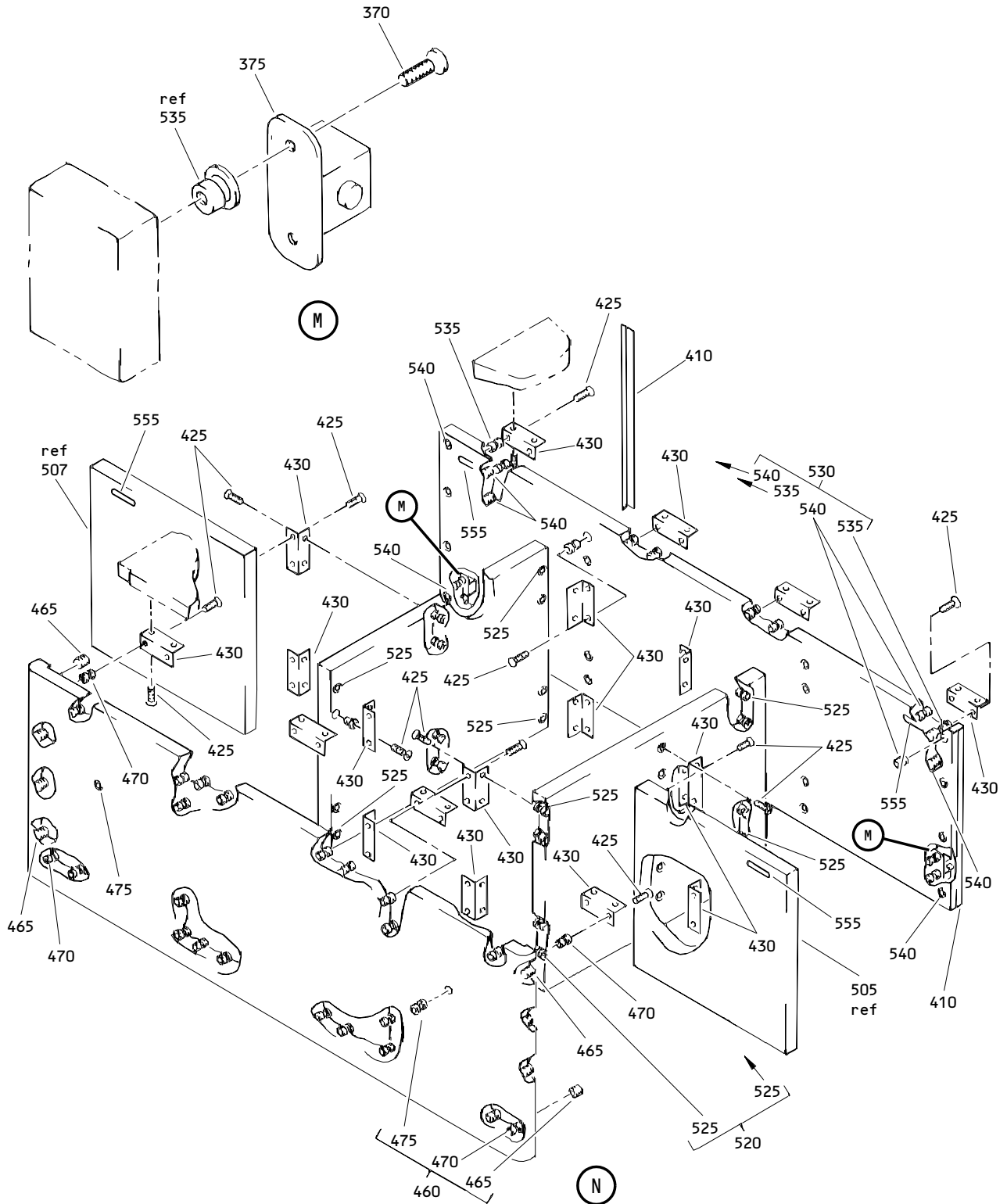

Class Divider Closet Assembly
Figure 1 (Sheet 8)

25-24-02

ILLUSTRATED PARTS LIST
01.1 Page 1021
Mar 01/04

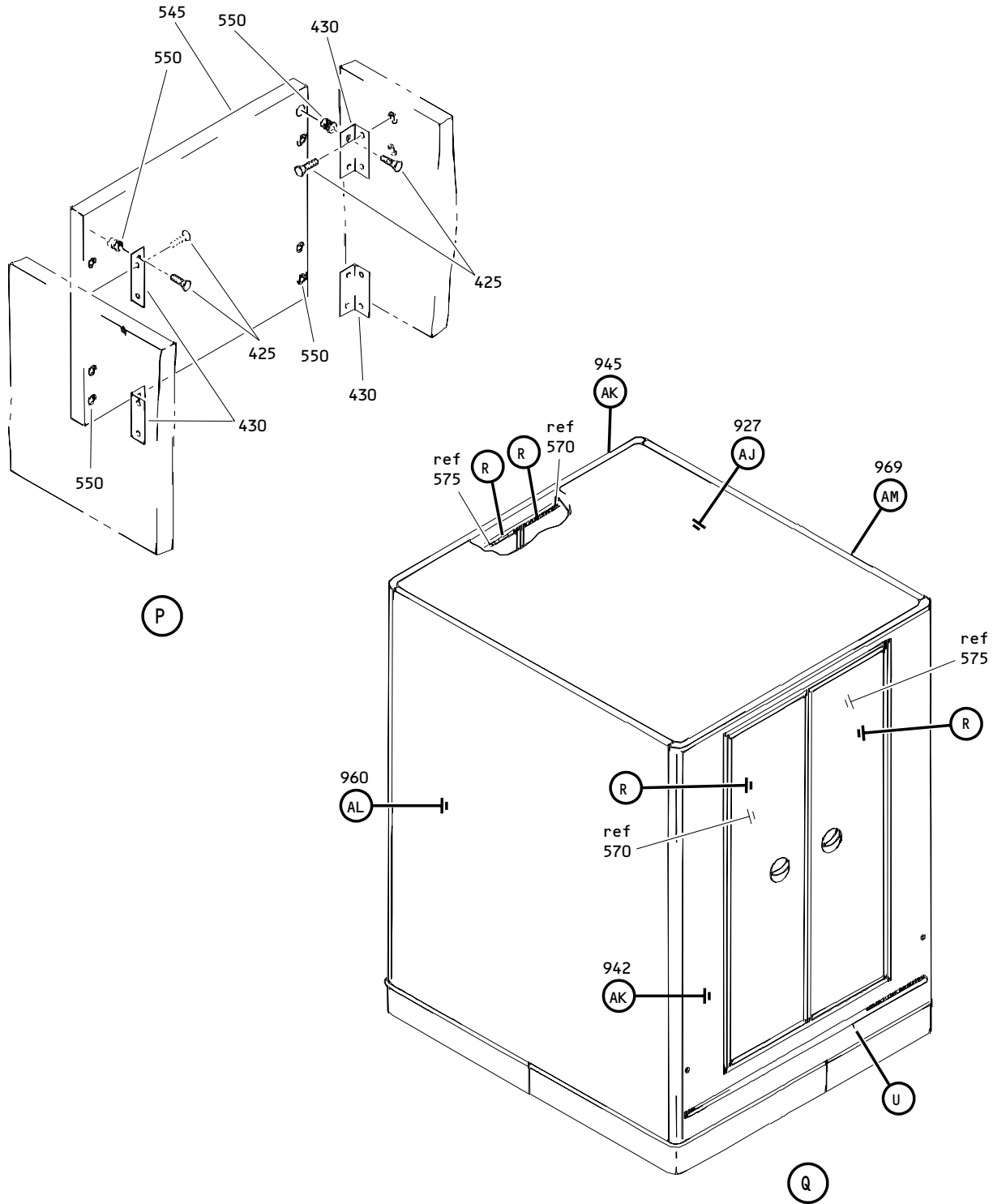

Class Divider Closet Assembly
 Figure 1 (Sheet 9)

25-24-02

ILLUSTRATED PARTS LIST
 01.1 Page 1022
 Mar 01/04

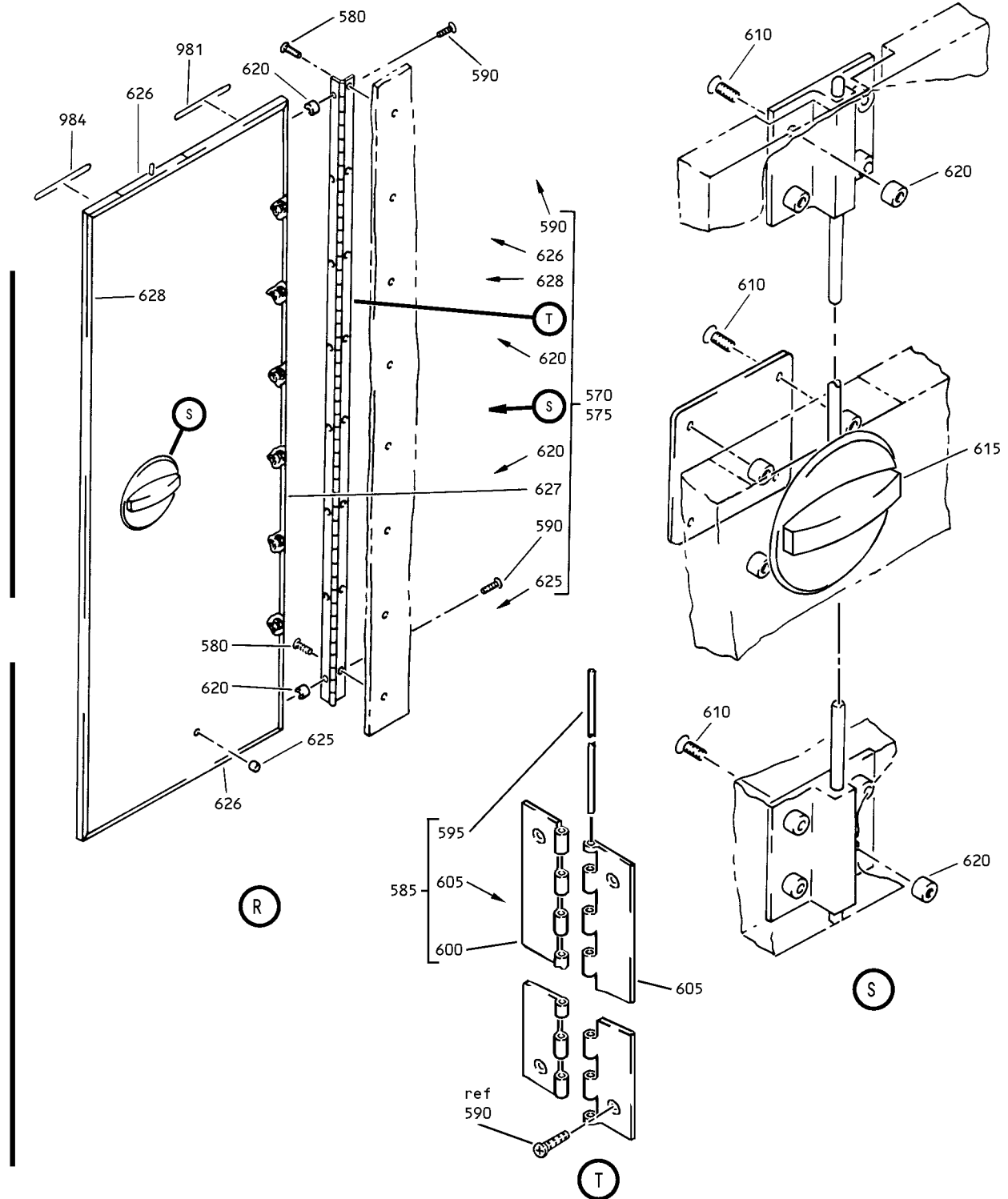

Class Divider Closet Assembly
 Figure 1 (Sheet 10)

25-24-02

ILLUSTRATED PARTS LIST
 01.1 Page 1023
 Mar 01/04

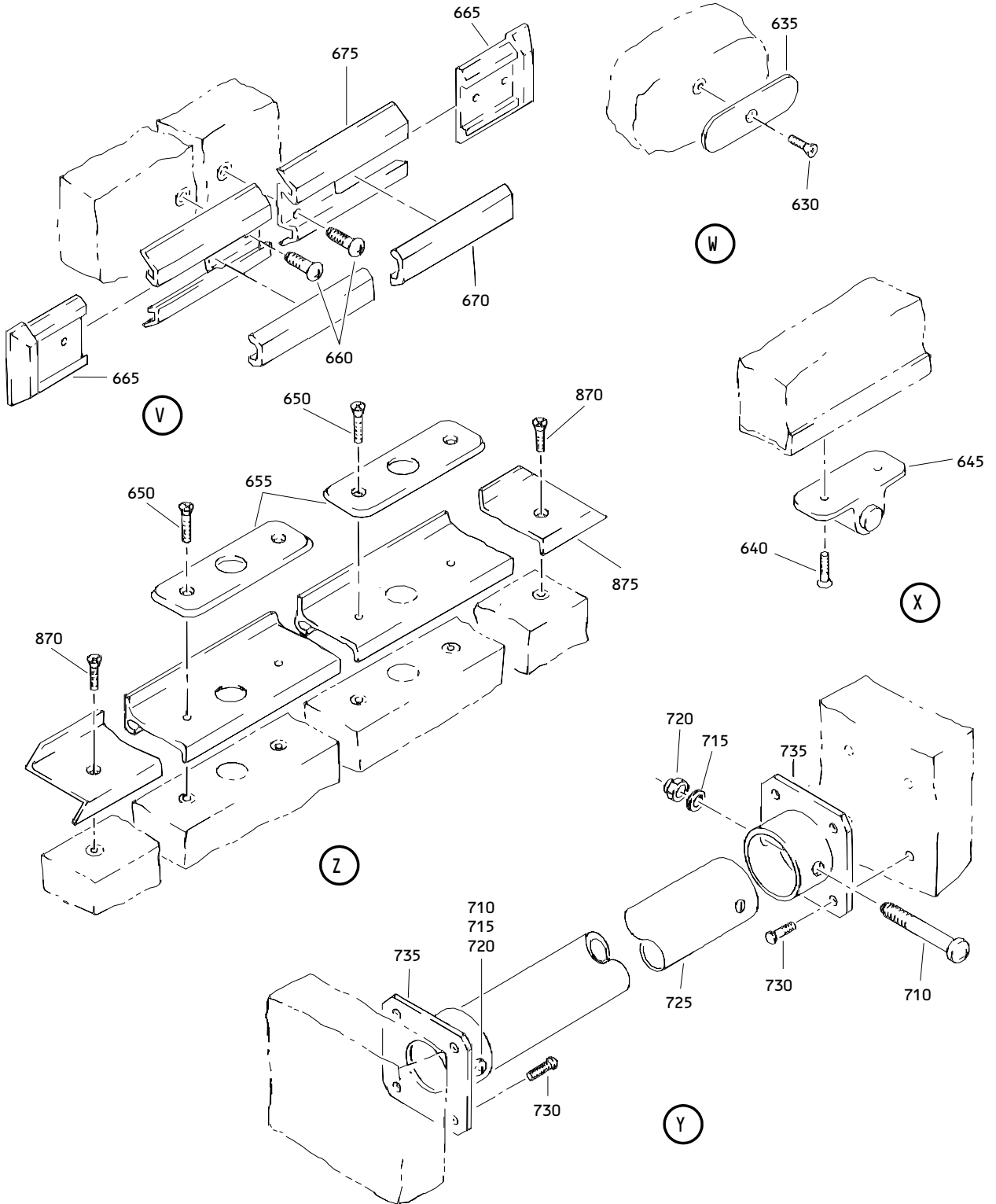

Class Divider Closet Assembly
 Figure 1 (Sheet 12)

25-24-02

ILLUSTRATED PARTS LIST
 01.1 Page 1025
 Mar 01/04

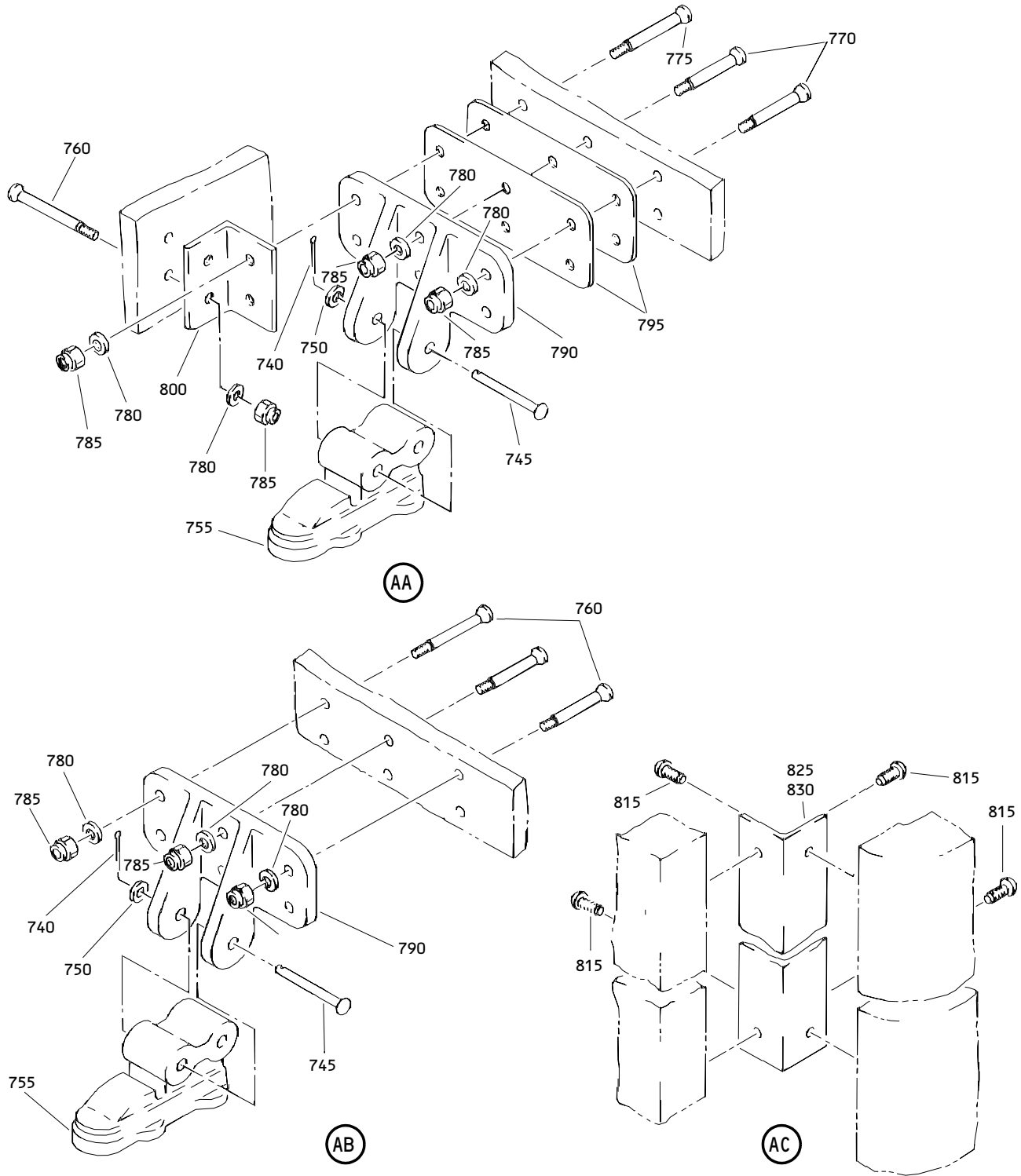

Class Divider Closet Assembly
 Figure 1 (Sheet 13)

25-24-02

ILLUSTRATED PARTS LIST
 01.1 Page 1026
 Mar 01/04

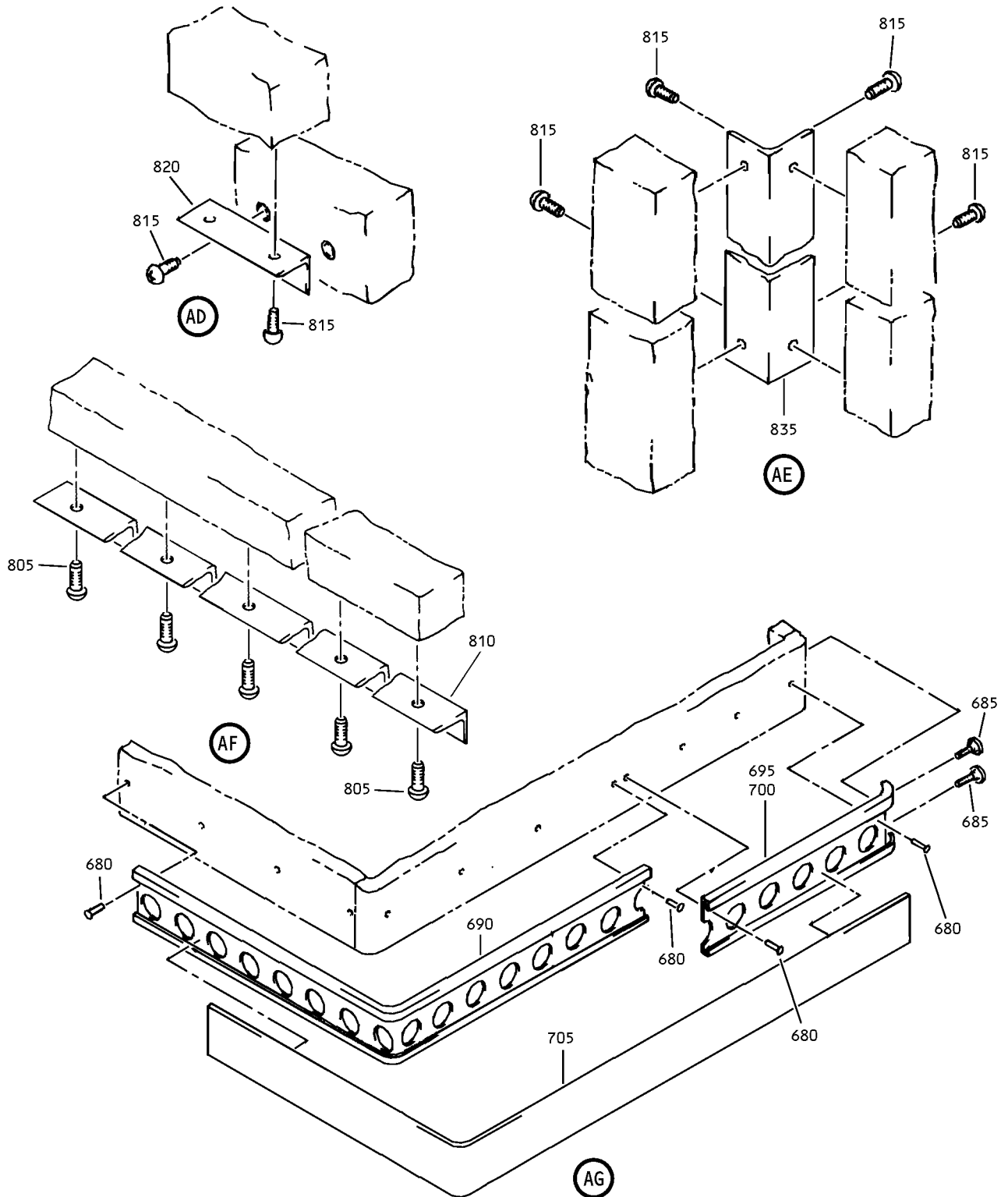

Class Divider Closet Assembly
Figure 1 (Sheet 14)

25-24-02

ILLUSTRATED PARTS LIST
01.1 Page 1027
Mar 01/04

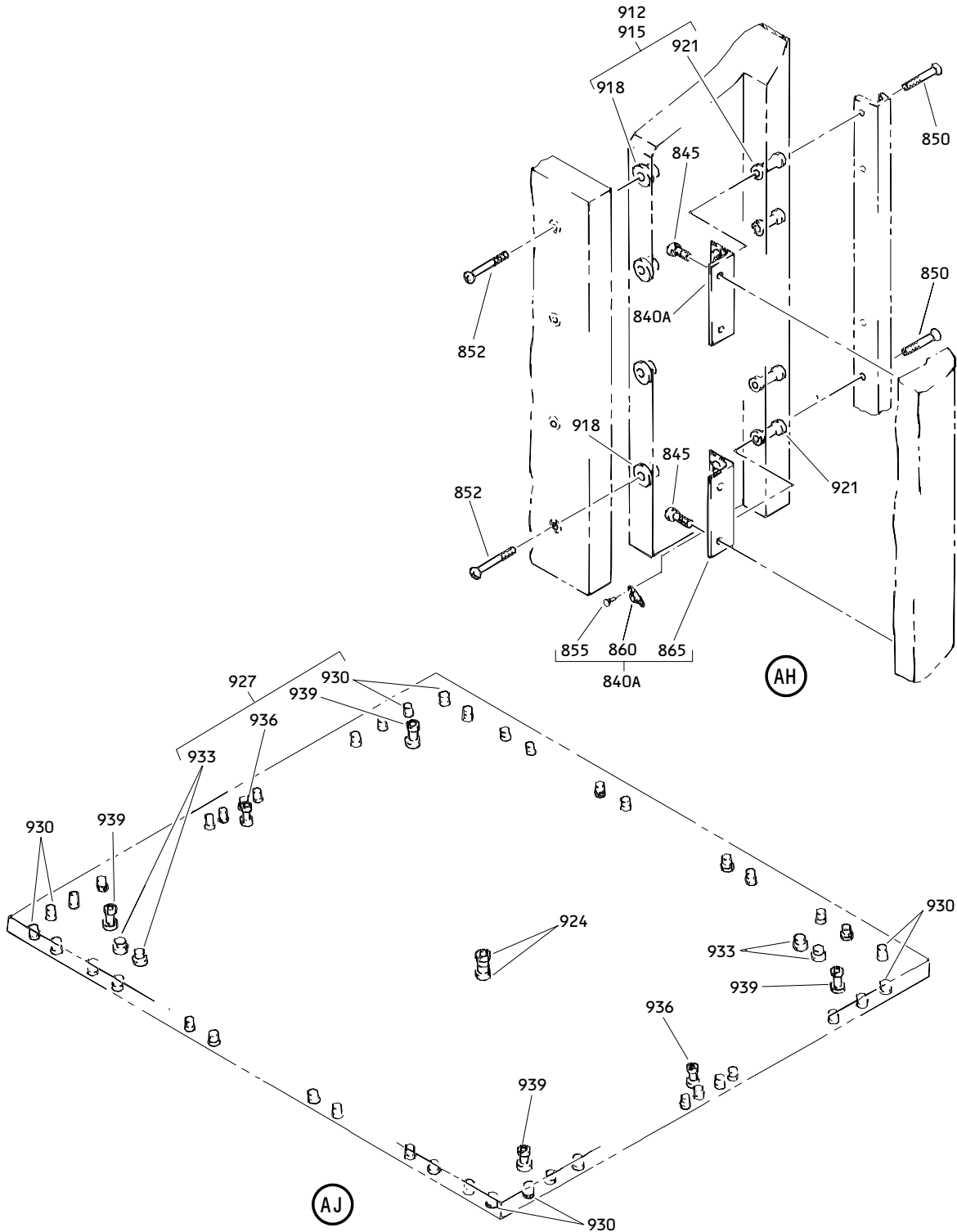

Class Divider Closet Assembly
 Figure 1 (Sheet 15)

25-24-02

ILLUSTRATED PARTS LIST
 01.1 Page 1028
 Nov 01/01

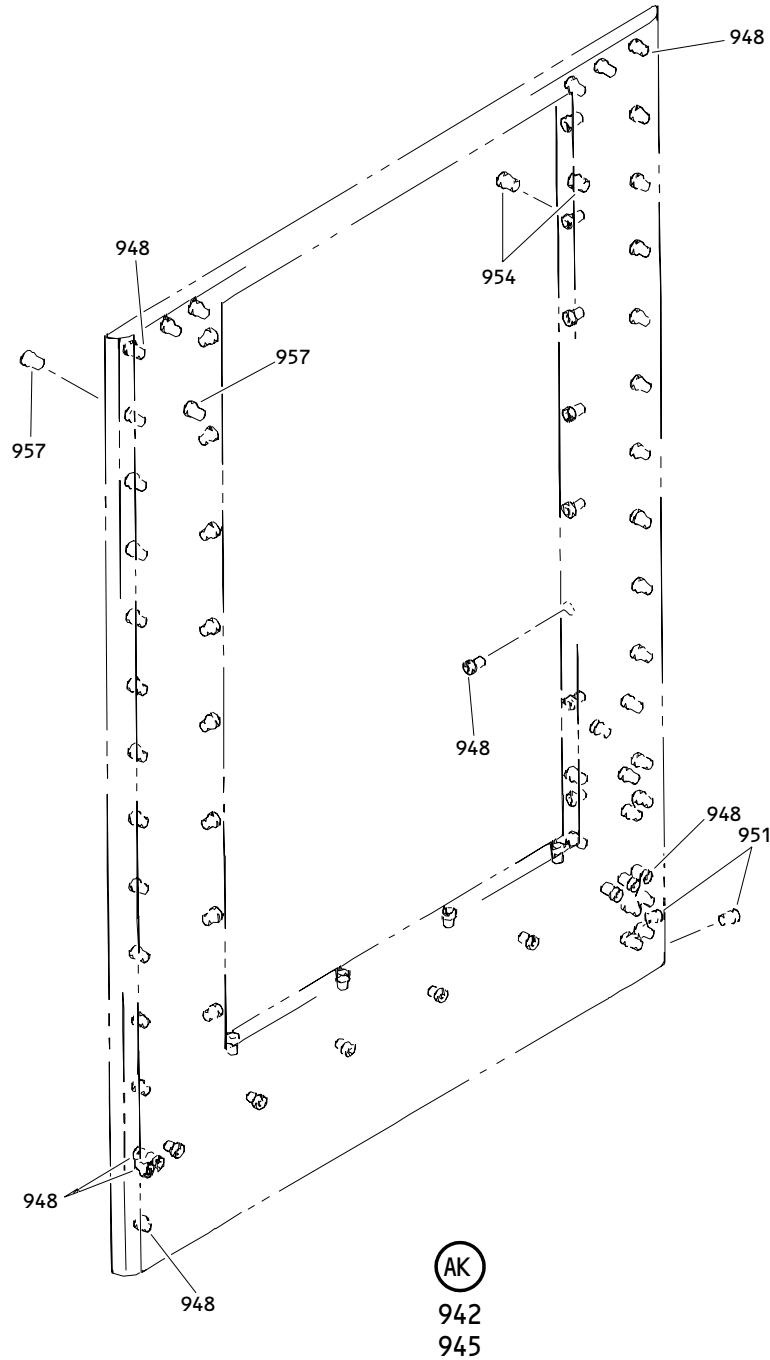

Class Divider Closet Assembly
Figure 1 (Sheet 16)

25-24-02

ILLUSTRATED PARTS LIST
01.1 Page 1029
Nov 01/01

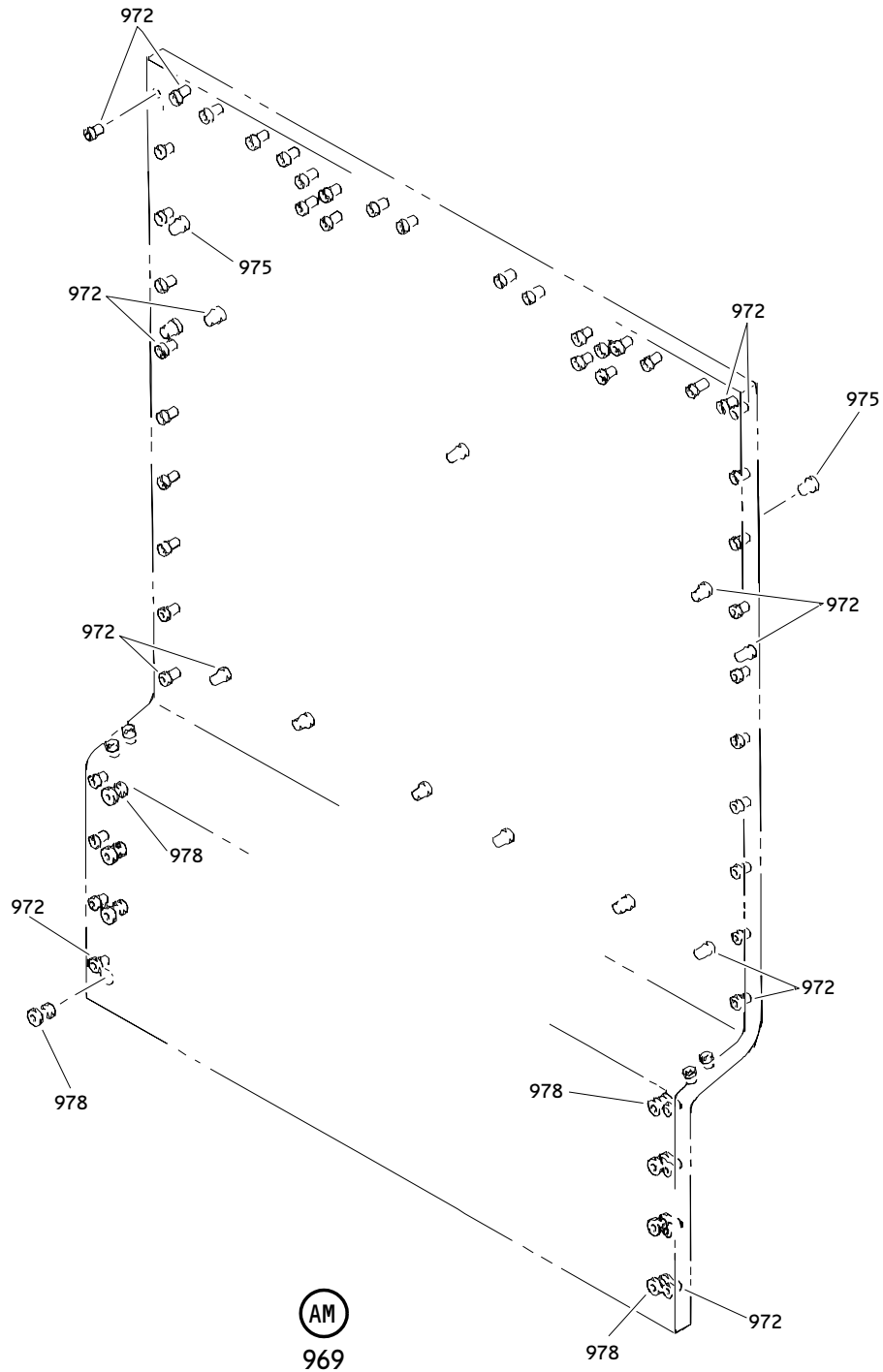

Class Divider Closet Assembly
Figure 1 (Sheet 18)

25-24-02

ILLUSTRATED PARTS LIST
01.1 Page 1031
Nov 01/01

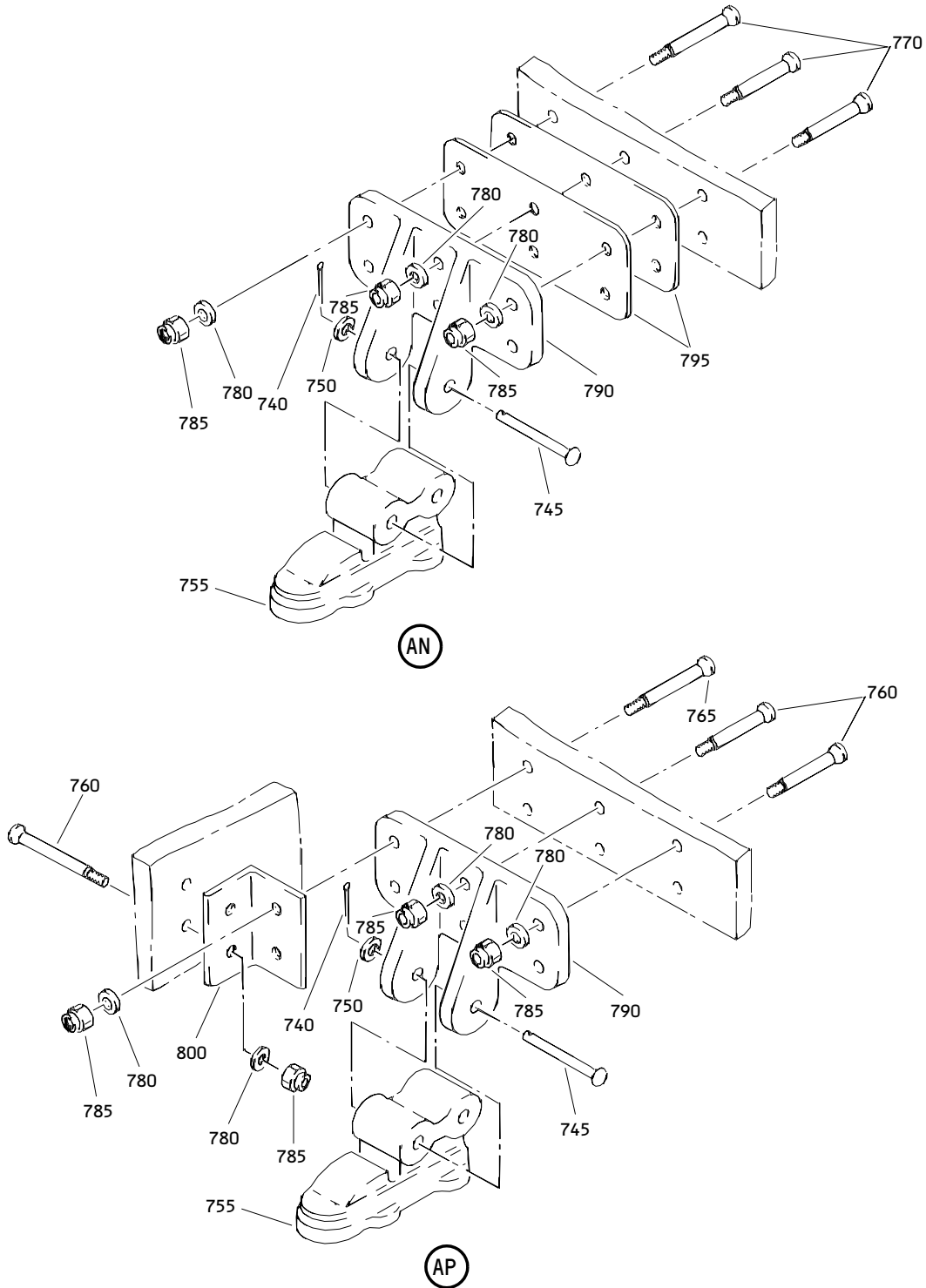

Class Divider Closet Assembly
Figure 1 (Sheet 19)

25-24-02

ILLUSTRATED PARTS LIST
01.1 Page 1032
Mar 01/04

BOEING
 COMPONENT
 MAINTENANCE MANUAL

FIG. & ITEM	PART NO.	AIRLINE PART NUMBER	NOMENCLATURE 1234567	EFF CODE	QTY PER ASSY
01-					
-1	413T3610-1SP		CLOSET ASSY-CLASS DIVIDER		RF
5	413T3609-6SP		.SCANAMURAL ASSY ATTACHING PARTS		1
10	NAS514P1032-19		.SCREW		8
15	AN960PD10		.WASHER -----*		8
20	SL618-3A		..INSERT- (V97393)		8
-25	417T5128-1		.CLOSET LIGHT AND SWITCH- INSTL		1
30	BACR15BX6-3		..RIVET		18
35	417T5128-2		..RACEWAY		1
40	417T5128-3		..RACEWAY		2
45	417T5128-4		..RACEWAY		1
50	417T5128-5		..RACEWAY		2
55	417T5128-6		..RACEWAY		1
60	417T5128-7		..RACEWAY		2
65	417T5035-1		..SWITCH ASSY- (S540, S43) ATTACHING PARTS		2
70	NAS1801-06-4		..SCREW		4
75	AN960PD6L		..WASHER -----*		4
80	NAS557-6A		...GROMMET		1
85	L18366-12		...SWITCH- (V17744)		1
90	417T5022-1		...HOUSING		1
95	10-0341-3		DELETED		
R 95A	60B50041-2		..LIGHT ASSY- (L25, L607) ATTACHING PARTS		2
100	NAS1801-06-4		..SCREW		4
105	AN960PD6L		..WASHER -----*		4
-110	286T1192-1		..WIRE BUNDLE ASSY		1
120	BAC27TPPS4207		..MARKER-ALUMINUM FOIL-S540 CLOSET LIGHT		1
125	BAC27TPPS4004		..MARKER-ALUMINUM FOIL-S43 CLOSET LIGHT		1
130	BAC27TPPS4209		..MARKER-ALUMINUM FOIL-L607 CLOSET LIGHT		1
135	BAC27TPPS4006		..MARKER-ALUMINUM FOIL-L25 CLOSET LIGHT		1
140	BACB30LU3-33		.BOLT		4
145	AN960PD10L		.WASHER		4

25-24-02

ILLUSTRATED PARTS LIST
 01.1 Page 1033
 Jan 01/91



COMPONENT
MAINTENANCE MANUAL

FIG. & ITEM	PART NO.	AIRLINE PART NUMBER	NOMENCLATURE 1234567	EFF CODE	QTY PER ASSY
01-					
150	AN960PD10		.WASHER		4
155	H10-3BAC		.NUT-		4
			(V15653)		
			(SPEC BACN10JC3)		
			(OPT NS202101-02		
			(V80539))		
			(OPT RMLH9075-3W		
			(V72962))		
			(OPT T6S1032J		
			(V71087))		
			(OPT VN303A02		
			(V92215))		
			(OPT 96-02		
			(V80539))		
			(OPT BRH10A3		
			(V52828))		
160	413T3610-3SP		.CLOSET ASSY		1
165	413T3604-10		..PLATE ASSY		1
			ATTACHING PARTS		
170	NAS603-6P		..SCREW		12
			-----*		
175	NMCG51HA		...GROMMET-		1
			(V03296)		
			(SPEC BACG20ZA265)		
			(OPT 122NN1500		
			(V11897))		
			(OPT 294929A		
			(V86537))		
180	413T3604-12		...PLATE		1
185	NAS514P632-7		..SCREW		8
187	NAS514P632-6		..SCREW		8
190	BCREF6243		..RETAINER-MAGNETIC		4
			(V0625B)		
			(G5000-834-1440-300)		
195	413T3030-60SP		..DOOR ASSY		1
			ATTACHING PARTS		
200	NAS514P1032-7		..SCREW		4
			-----*		
205	413T2015-146		...HINGE ASSY		1
			ATTACHING PARTS		
210	NAS514P632-4		...SCREW		4
			-----*		
215	413T2015-94	PIN		1
220	413T2015-147	HINGE HALF		1
225	413T2015-148	HINGE HALF		1

R

25-24-02

BOEING
 COMPONENT
 MAINTENANCE MANUAL

FIG. & ITEM	PART NO.	AIRLINE PART NUMBER	NOMENCLATURE 1234567	EFF CODE	QTY PER ASSY
01-					
230	SL2748-06S		...INSERT- (V97393)		4
235	NAS1835A3		...INSERT		2
240	NAS514P1032-5		...SCREW		2
R 242	413T3030-70		...PLATE		1
245	SAM223-11		...LATCH- (V31845)		1
R 246	413T3030-62		...TRIM		1
R 247	413T3030-63		...TRIM		1
R 248	413T3030-64		...TRIM		1
R 249	413T3030-65		...TRIM		1
250	413T3030-161SP		..DOOR ASSY ATTACHING PARTS		1
255	NAS514P1032-7		..SCREW -----*-----		4
260	413T2015-146		...HINGE ASSY ATTACHING PARTS		1
265	NAS514P632-4		...SCREW -----*-----		4
270	413T2015-94	PIN		1
275	413T2015-147	HINGE HALF		1
280	413T2015-148	HINGE HALF		1
285	SL2748-06S		...INSERT- (V97393)		4
290	NAS1835A3		...INSERT		2
295	NAS514P1032-5		...SCREW		2
R 297	413T3030-70		...PLATE		1
300	SAM223-11		...LATCH- (V31845)		1
R 310	AR11		...WASHER-CYL (V80477)		1
R 315	AR292		...NUT-CYL (V80477)		1
320	AR15		...CYLINDER- (V80477)		1
R 321	413T3030-64		...TRIM		1
R 322	413T3030-65		...TRIM		1
R 323	413T3030-107		...TRIM		1
R 324	413T3030-163		...TRIM		1
325	413T3022-1		..SUPPORT ASSY ATTACHING PARTS		2
330	NAS514P632-7		..SCREW		4
335	NAS603-5P		..SCREW -----*-----		4

25-24-02

ILLUSTRATED PARTS LIST

01.1

Page 1035

Jan 01/91

FIG. & ITEM	PART NO.	AIRLINE PART NUMBER	NOMENCLATURE 1234567	EFF CODE	QTY PER ASSY
01-340	BACR15BA5A		...RIVET- (SIZE DETERMINE ON INST)		2
345	SL3579A3		...SUPPORT-FALL (V97393)		1
350	413T3022-2		...PLATE		1
355	AF5141-3C		..RIVET- (V53551) (SPEC BACR15DR3AC) (OPT CCR264CS3C (V11815)) (OPT RV541A3C (V98996)) (SIZE DETERMINE ON INST)		6
360	413T3024-37		..PLATE-STRIKER		2
365	413T3024-43		..LOCK		1
370	NAS514P1032-6		..SCREW		8
372	413T3610-29		..SHIM		2
R 375	H2-1061-1		..STOP-DOOR (V34941)		4
380	413T3603-9		..TRIM		2
385	413T3603-10		..TRIM		2
390	413T3610-8		..TRIM		8
395	413T3610-9		..TRIM		8
400	413T3610-7		..TRIM		2
405	413T3610-21		..TRIM		2
410	413T3603-17		..TRIM		2
415	413T3603-18		..TRIM		2
420	413T3610-20		..TRIM		2
425	NAS603-6P		..SCREW		176

25-24-02

 ILLUSTRATED PARTS LIST
 01.1 Page 1036
 Jan 01/91

BOEING
 COMPONENT
 MAINTENANCE MANUAL

FIG. & ITEM	PART NO.	AIRLINE PART NUMBER	NOMENCLATURE 1234567	EFF CODE	QTY PER ASSY
01-					
430	413T3600-3SP		..ANGLE		44
435	413T3609-3SP		..PANEL ASSY		1
440	NAS1835A3		...INSERT		48
445	413T3609-69SP		..PANEL ASSY		1
450	NAS1835A3		...INSERT		38
455	NAS1834A3K1000		...INSERT		4
460	413T3609-1SP		..PANEL ASSY		1
465	SL2334-06A4		...INSERT- (V97393)		8
			(OPT ITEM 465A)		
-465A	SL2334-06A3		...INSERT- (V97393)		8
			(OPT ITEM 465)		
470	NAS1835A3		...INSERT		24
475	NAS1834A4-1000		...INSERT		2
480	413T3609-68SP		..PANEL ASSY		1
485	NAS1835A3		..INSERT		24
490	NAS1835A4		..INSERT		2
505	413T3609-7SP		..PANEL ASSY		1
R 507	413T3609-8SP		..PANEL ASSY		1
R 510	NAS1835A3		...INSERT		8
R 515	SL2334-06A4		...INSERT- (V97393)		8
			(OPT ITEM 515A)		
R -515A	SL2334-06A3		...INSERT- (V97393)		8
			(OPT ITEM 515)		
520	413T3609-9SP		..PANEL ASSY		2
525	NAS1835A3		...INSERT		12
530	413T3609-5SP		..PANEL ASSY		1
535	NAS1835A3		...INSERT		32
540	SL2334-06A4		...INSERT- (V97393)		12
			(OPT ITEM 540A)		
-540A	SL2334-06A3		...INSERT- (V97393)		12
			(OPT ITEM 540)		
545	413T3609-11SP		..PANEL ASSY		1
550	NAS1835A3		...INSERT		8
555	BAC27TPPS0218		..PLACARD-SHELF LOAD LIMIT 12LB/5KG		4
560	BAC27TPPS0227		..PLACARD-SHELF LOAD LIMIT 32LB/14KG		2
565	413T3610-2SP		.CLOSET ASSY		1

25-24-02

 ILLUSTRATED PARTS LIST
 01.1 Page 1037
 Jan 01/91

FIG. & ITEM	PART NO.	AIRLINE PART NUMBER	NOMENCLATURE 1234567	EFF CODE	QTY PER ASSY
01-570	413T3031-163SP		..DOOR ASSY- (OPT ITEM 570A)		2
R -570A	413T3031-25SP		..DOOR ASSY- (OPT ITEM 570)		2
575	413T3031-164SP		..DOOR ASSY- (OPT ITEM 575A)		2
-575A	413T3031-26SP		..DOOR ASSY- (OPT ITEM 575) ATTACHING PARTS		2
580	NAS514P1032-7		..SCREW -----*		32
585	413T2015-95		...HINGE ASSY ATTACHING PARTS		1
590	NAS514P1032-6		...SCREW -----*		8
595	413T2015-98	PIN		1
600	413T2015-96	HINGE HALF		1
605	413T2015-97	HINGE HALF		1
610	NAS514P1032-6		...SCREW		12
615	SAM237-2		...BOLT-DEAD (V31845)		1
620	NAS1835A3		...INSERT		20
625	SL2334-06A4		...INSERT- (V97393) (OPT ITEM 625A)		1
-625A	SL2334-06A3		...INSERT- (V97393) (OPT ITEM 625)		1
R 626	413T3031-30		...TRIM- (USED ON ITEM 575)		2
R 627	413T3031-50		...TRIM- (USED ON ITEM 575)		1
R 628	413T3031-51		...TRIM- (USED ON ITEM 575)		1
630	NAS514P632-6		..SCREW		4
635	394P		..CATCH-MAGNETIC (V62139)		4
640	NAS514P1032-7		..SCREW		8
R 645	H2-1061-1		..STOP-DOOR (V34941)		4
R 650	NAS514P1032-8		..SCREW		8
655	413T3038-9		..GUIDE-DOOR		4
660	NAS603-6P		..SCREW		20
665	413T3702-1SP		..CAP-END		4
670	413T3027-45SP		..INSERT-RUB STRIP		2

25-24-02

 ILLUSTRATED PARTS LIST
 01.1 Page 1038
 Jan 01/91

BOEING
 COMPONENT
 MAINTENANCE MANUAL

FIG. & ITEM	PART NO.	AIRLINE PART NUMBER	NOMENCLATURE 1234567	EFF CODE	QTY PER ASSY
01-					
675	413T3027-44SP		..STRIP-RUB		2
680	BCREF9492		..RIVET-PLASTIC (V02768) (201-120911-00-0101)		24
685	CA3105-1032-8		..SCREW- (V73439) (SPEC BACS12N10-8) (OPT CA3105-1032-8 (V78189)) (OPT SP1561-1032-8 (V73439))		4
690	413T3055-2SP		..KICKSTRIP		2
695	413T3055-3SP		..KICKSTRIP		1
700	413T3055-4SP		..KICKSTRIP		1
705	413T3705-177SP		..INSERT ASSY		2
710	NAS623-3-23		..BOLT		4
715	AN960PD10L		..WASHER		4
720	H10-3BAC		..NUT- (V15653) (SPEC BACN10JC3) (OPT NS202101-02 (V80539)) (OPT RMLH9075-3W (V72962)) (OPT T6S1032J (V71087)) (OPT VN303A02 (V92215)) (OPT 96-02 (V80539)) (OPT BRH10A3 (V52828))		4
725	413T3606-3		..ROD-COAT		2
730	NAS603-6P		..SCREW		16
735	69B51689-2		..FLANGE-SPRT		4
740	MS24665-134		..PIN-COTTER		8
745	MS20392-3C43		..PIN		8

25-24-02

 ILLUSTRATED PARTS LIST
 01.1 Page 1039
 Oct 01/92

FIG. & ITEM	PART NO.	AIRLINE PART NUMBER	NOMENCLATURE 1234567	EFF CODE	QTY PER ASSY
01-					
750	AN960PD416L		..WASHER		8
755	501300-1		..FITTING-SEAT TRACK (V27045)		8
760	BACB30LU3-17		..SCREW- (V06710) (SPEC BACB30LU3-17) (OPT BACB30LU3-17 (V06725)) (OPT BACB30LU3-17 (V06950)) (OPT BACB30LU3-17 (V17943)) (OPT BACB30LU3-17 (V27624)) (OPT BACB30LU3-17 (V56878)) (OPT BACB30LU3-17 (V80539)) (OPT BACB30LU3-17 (V85495)) (OPT BACB30LU3-17 (V92215)) (OPT BACB30LU3-17 (V97928))		28
765	BACB30LU3-18		..SCREW		4

25-24-02

 ILLUSTRATED PARTS LIST
 01.1 Page 1040
 Jan 01/91

BOEING
 COMPONENT
 MAINTENANCE MANUAL

FIG. & ITEM	PART NO.	AIRLINE PART NUMBER	NOMENCLATURE 1234567	EFF CODE	QTY PER ASSY
01- 770 775	BACB30LU3-19 BACB30LU3-20		..SCREW ..SCREW- (V06710) (SPEC BACB30LU3-20) (OPT BACB30LU3-20 (V06725)) (OPT BACB30LU3-20 (V06950)) (OPT BACB30LU3-20 (V17943)) (OPT BACB30LU3-20 (V27624)) (OPT BACB30LU3-20 (V56878)) (OPT BACB30LU3-20 (V80539)) (OPT BACB30LU3-20 (V85495)) (OPT BACB30LU3-20 (V92215)) (OPT BACB30LU3-20 (V97928))		20 4
780 785	AN960PD10L H10-3BAC		..WASHER ..NUT- (V15653) (SPEC BACN10JC3) (OPT NS202101-02 (V80539)) (OPT RMLH9075-3W (V72962)) (OPT T6S1032J (V71087)) (OPT VN303A02 (V92215)) (OPT 96-02 (V80539)) (OPT BRH10A3 (V52828))		56 56

25-24-02

ILLUSTRATED PARTS LIST
 01.1 Page 1041
 Jan 01/91

FIG. & ITEM	PART NO.	AIRLINE PART NUMBER	NOMENCLATURE 1234567	EFF CODE	QTY PER ASSY
01-					
790	413T3605-4		..SUPPORT		8
795	413T3605-2		..PLATE		8
800	413T3603-13SP		..ANGLE		4
805	NAS603-8P		..SCREW		5
810	413T3603-16		..ANGLE		1
815	NAS603-6P		..SCREW		184
820	413T3600-3SP		..ANGLE		18
825	413T3603-12SP		..ANGLE		2
830	413T3603-11SP		..ANGLE		2
835	413T3603-19SP		..ANGLE		2
840	413T3600-15SP		DELETED		
R 840A	413T3603-15SP		..ANGLE ASSY ATTACHING PARTS		4
845	NAS603-6P		..SCREW		8
850	NAS514P1032-24		..SCREW		8
R 852	NAS623-316		..SCREW -----*-----		8
855	BACR15BA3AD		...RIVET- (SIZE DETERMINE ON INST)		4
860	F171-3		...NUTPLATE- (V72962) (SPEC BACN10JB3) (OPT 43600-02 (V80539)) (OPT BRF210A3 (V52828)) (OPT BRF270A3 (V52828))		2
865	413T3603-14		...ANGLE		1
870	NAS514P1032-6		..SCREW		4
875	413T3610-17		..TRIM		2
880	413T3610-10		..TRIM		2
885	413T3610-6		..TRIM		4

25-24-02

 ILLUSTRATED PARTS LIST
 01.1 Page 1042
 Jan 01/91

BOEING
 COMPONENT
 MAINTENANCE MANUAL

FIG. & ITEM	PART NO.	AIRLINE PART NUMBER	NOMENCLATURE 1234567	EFF CODE	QTY PER ASSY
01-890	413T3610-14		..TRIM- (ALT FROM 7514 (V05043))		1
895	413T3610-15		..TRIM- (ALT FROM 7514 (V05043))		1
900	413T3610-16		..TRIM- (ALT FROM 7514 (V05043))		1
903	413T3610-19		..TRIM		2
906	413T3603-9		..TRIM		1
909	413T3603-10		..TRIM		1
912	413T3608-1		..PANEL ASSY-KICK		1
915	413T3608-2		..PANEL ASSY-KICK		1
918	NAS1835A3		...INSERT		4
921	NAS1834A3K1000		...INSERT		4
924	NAS1368N8D		..GROMMET		2
927	413T3609-67SP		..PANEL ASSY		1
930	NAS1835A3		...INSERT		44
933	SL2334-06A4		...INSERT- (V97393) (OPT ITEM 933A)		4
-933A	SL2334-06A3		...INSERT- (V97393) (OPT ITEM 933)		4
936	NAS1834A3-1000		...INSERT		2
939	NAS1834A4-1000		...INSERT		4
942	413T3609-15SP		..PANEL ASSY		1
945	413T3609-16SP		..PANEL ASSY		1
948	NAS1835A3		...INSERT		76
951	NAS1836-3-14		...INSERT		2
954	SL2334-06A4		...INSERT- (V97393) (OPT ITEM 954A) (USED ON ITEM 942)		2
-954A	SL2334-06A3		...INSERT- (V97393) (OPT ITEM 954) (USED ON ITEM 942)		2
957	SL2334-06A4		...INSERT- (V97393) (OPT ITEM 957A) (USED ON ITEM 945)		2

25-24-02

 ILLUSTRATED PARTS LIST
 01.1 Page 1043
 Jan 01/91

FIG. & ITEM	PART NO.	AIRLINE PART NUMBER	NOMENCLATURE 1234567	EFF CODE	QTY PER ASSY
01- -957A	SL2334-06A3		...INSERT- (V97393) (OPT ITEM 957) (USED ON ITEM 945)		2
960	413T3609-13SP		..PANEL ASSY		1
963	NAS1835A3		...INSERT		48
966	NAS1834A4-1000		...INSERT		6
969	413T3609-14SP		..PANEL ASSY		1
R 972	NAS1835A3		...INSERT		63
975	NAS1835A4		...INSERT		2
978	NAS1834A3-1000		...INSERT		8
981	BAC27TPPS0235		..PLACARD-LOAD LIMIT PER ROD 129LB/58KG		4
984	BAC27TPPS0236		..PLACARD-FLOOR LOAD LIMIT 120LB/54KG		4

25-24-02

 ILLUSTRATED PARTS LIST
 01.1 Page 1044
 Jan 01/91